LIBRARY OF CONGRESS.
GV1463
Chap. Copyright No.
Shelf B77
UNITED STATES OF AMERICA.

PREFACE.

In submitting the following treatise on the Cross,—the first of a proposed series of volumes devoted to the different openings,—any apology seems unnecessary.

The game of Draughts has been practiced for centuries, but never so extensively as at the present time. Its profound intricacy is to a certain degree, incomprehensible, yet its rules and first principles are so simple that almost any person, with a few days of practice and study, can gain a limited knowledge of the game. To be a master player, however, requires two qualities—judgment and memory. The first enables one to make deep, searching and exact calculation, to compare different lines of play without moving the men, and adopt the proper one. The second enables one to retain what he has discovered, what has been shown him, how he has lost or won before, what has been laid down in the books, or published from week to week in the numerous magazines and draught columns. Memory is of great importance, not, however, so indispensable as judgment; and the secret of every great player's success lies in these two qualities.

In chess judgment becomes of still greater importance, because the position is more likely to assume a new form which you have never before seen, and at once throws you on your own judgment; while on the other hand, the line of play adopted will be less liable to run in that which you have committed to memory, and will be of little or no help.

To my superiors in general, and particularly those whose names are quoted in this book, I have nothing to say; but to the amateur and student candor compels me to state that, in my opinion, if we were to devote a life-time to checkers or chess, but few of us could aspire to be a Yates, Wyllie, Morphy, or Zukertort, and your humble servant would not by any means be one of these few. But this makes little difference as to the enjoyment any or all of us may obtain from a few months' attention to the game; for few, if any, have had more real pleasure from a limited knowledge of its beauties than the writer of these lines.

A certain degree of chance enters into almost everything, perhaps death and taxes excepted; but if there be one game more free from chance than another that is sweet "Dameh" itself, chess not excepted.

Checkers, as an intellectual pastime, has no superior. It enables you to weigh yourself mentally with your fellow-man; it causes the rich and poor to intermingle in the most friendly manner; capital and labor are often seen struggling across the board in the most social style. Esteem and friendships spring up between devotees of the game, both far and near; and the players of England, Scotland and the Canadas, are as well known and admired as though they lived in our midst, to which the quotations in this volume will most amply testify.

This work is intended to be historical, corrective, and additional. The plan of James Neilson, first adopted in Anderson's 2d edition, has been followed as near as has been consistent with that idea. The play of the Authors has been quoted in full, in chronological order, except where they showed it to be unsound themselves in the same volume. The trunk is the same as Anderson's 1st, it being the same as in the 2d and 3d, and also the American Draught player. Then Payne's two games next, (see var. 1 and 2.

The star (*) always stands for a supposed correction, and is a warning at all times. Passing down variation 1 to the 25th move you will see 31-27 starred. Beware now! If you play 31-27 Black will beat you by *23-26, as shown by Mr. Bertie in var. 515. You can instead play *25-22 and your game will be safe for a draw, as shown by Mr. Heffner in var. 916. Again, in var. 2 at 3d move, 4-8 loses; but *11-16 or *5-9 draws, as shown in var. 10 and 11 by Sturges. And thus it is throughout the first 514 variations. Look out for the *.

I know some will say the weak play ought to have been eliminated. With those I shall have no controversy, it being a question difficult to decide which plan to adopt; being intent, however, on retaining the history of the Authors in full, the present plan was decided upon.

Criticism is invited, and all corrections coming to the notice of the author will be published, with due credit in every instance, in a supplement to the second edition, or in future volumes on other openings.

After the 514th variation, which closes the Author's play, no * will appear, except at the first move in the variation, which indicates that it is a correction of the Authors, claimed by him whose name appears at the bottom, all weak play so far as known having been eliminated from the contributors' part of the volume; the * in var. 925 being a solitary exception, Mr. Hefter sending me the correction long after the manuscript was in the printer's hands.

The number of variations copied from the different books is as follows:—Payne 2, Sturges 46, Sinclair 8, Hay 28, Drummond's 1st 59, Anderson's 1st 69, Drummond's 2d 95, Anderson's 2d 17, American Draught Player 67, Game of Draughts 27, Draughts for beginners 1, Drummond's 4th 95, Anderson's 3d 14; total, 528.

Just as this volume goes to the binder's, Mr. M'Culloch's 3d edition of Anderson comes to hand, for which we beg the author to accept our most heartfelt thanks. We bow gracefully, and hope to return the compliment at once.

That any other book should be as free from errors as Anderson's 3d is impossible. Anderson's 2d being one of the most correct ever pub-

lished, and the 3d embraces the discoveries of the combined world for more than 25 years. If there is one blemish it is in not using quite care enough in giving credit to those noble laborers who have made some of the discoveries. We had hoped Adair might retain his 5-9 Bristol, and Drummond his 30-26 Whilter, etc. Personally we have no grievance, but simply plead for others. However, its beautiful pages will be an imperishable honor to the great Anderson, to Draught literature, and to its talented author, Robert M'Culloch.

In conclusion, feeling we are one of the most feeble of mortals, dealing with a most profound subject, we beg of you one and all, your leniency.

R. E. BOWEN.

MILLBURY, MASS., Aug. 16, 1878.

AUTHORS QUOTED,

CHRONOLOGICALLY ARRANGED.

William Payne,	London, Eng.,	1756.
Joshua Sturges,	" "	1800.
James Sinclair,	Glasgow, Scot.,	1832.
William Hay,	Sterling, "	1838.
John Drummond,	Falkirk, "	1838.
Andrew Anderson,	Lanark, "	1848.
John Drummond,	Glasgow, "	1851.
Andrew Anderson,	Carluke,	1852.
Henry Spayth,	Buffalo, N. Y.,	1860.
"	" " "	1863.
"	" " "	1865.
John Drummond,	Glasgow,	1866.
Andrew Anderson,	"	1878.

CONTBIBUTORS,

ALPHABETICALLY ARRANGED.

A. Adair,	Kansas City, Mo.
Fred Allen,	Leeds, Eng.
S. T. Allen.	Brooklyn, N. Y.
G. B. Allen,	Springfield, Mass.
J. Baxter,	Dundee, Scot.
John Bertie,	" "
J. Bletcher,	Liverpool, Eng.
W. Borland,	Falkirk, Scot.
F. Bownas,	Leeds, Eng.
J. F. Bremner,	Cupar Fife, Scot.
William H. Broughton,	Portland, Me.
Melvin Brown,	New York, N. Y.
Joseph Brown,	Fitchburg, Mass.
James Burns,	Cupar Fife, Scot.
John Busby,	Philadelphia, Penn.
A. A. Bush,	Oswego, N. Y.
W. J. Casserly,	Millbury, Mass.
Andrew Crawford,	Chapelhall, Scot.
Geo. Dalziel,	———
T. Dennison,	Leeds, Eng.
C. A. Denny,	Philadelphia, Penn.
George Dick,	Kingseat, Scot.
John Donaldson,	Edinburgh, Scot.
F. W. Drinkwater,	Cardiff, S. Wales.
John Drummond,	Denny, Scot.
Frank Dunne,	Leeds, Eng.
William Fleming,	Cedar Grove, Can.
Robert Fraser,	Glasgow, Scot.
J. Goodall,	Leeds, Eng.
August J. Heffner,	Boston, Mass.
Chas. Hefter,	Chicago, Ill.
J. Hill,	Providence, R. I.
E. Hull,	Philadelphia, Penn.
Dr. C. H. Irving,	Howardsville, Va.
E. R. Jacques,	Malvern, Can.
Julian D. Janvier,	New Castle, Del.
James A. Kear,	Bristol, Eng.
J. Kirkland,	Strathaven, Scot.
David Kirkwood,	East Boston, Mass.
Thomas Lear,	Liverpool, Eng.
J. B. MacIndoe,	New York, N. Y.
Robert Martin,	Douglas, Scot.
D. McFarlane,	Gartmore, Scot.
J. McLachlin,	Dundee, Scot.
Robert M'Culloch,	Glasgow, Scot.
Miles G. Merry,	Lonsdale, R. I.
A. L. Meyers,	Philadelphia, Pa.
E. Northrop,	Elyria, Ohio.
O. D. Orvis,	Chicago, Ill.
W. C. Parrow,	Boston, Mass.
William Patterson,	London, Eng.
Geo. Price,	Newcastle-on-Tyne, Eng.
Thos. M. Redd,	Washington, D. C.
William Reid,	Mauchline, Scot.
E. F. Richardson,	Worcester, Mass.
J. Robertson,	Berwick-on-Tweed, Eng.
C. G. Roger,	Leeds, Eng.
Henry S. Rogers,	New London, Ct.
Robert B. Ross,	St. Clair, Mich.
William Rule,	Norham, Eng.
G. W. Scott,	Chicago, Ill.
A. Shaefer,	New York, N. Y.
Henry Spayth,	Buffalo, N. Y.
William Strickland,	Leeds, Eng.
C. M. Wilder,	Chelsea, Mass.
James Wilkin,	Gateshead, Eng.
W. R. Woodman,	Fall River, Mass.
Barker Woolhouse,	London, Eng.
W. Wright,	Alva, Scot.
James Wyllie,	Dundee, Scot.
Robert D. Yates,	Brooklin, N. Y.

LAWS OF THE GAME.

1—The standard board must be of light and dark squares, not less than fourteen inches nor more than fifteen inches across the squares.

2—The standard men, technically described as white and black, must be light and dark, (say white and red or white and black,) turned and round, not less than one inch, nor more than one and one-eighth inches in diameter.

3—The board shall be placed so that the bottom corner square on the left hand shall be black.

4—The men shall be placed on the black squares.

5—The black men shall be invariably placed on the real or supposed first twelve squares of the board; the white on the last twelve squares.

6—Each player shall play alternately with white and black men, and lots shall be cast for the color only once, viz.: at the commencement of a match, the winner to have the choice of taking black or white.

7—The first play must invariably be made by the person having the black men, and alternately till the end of the match.

8—Time.—At the end of five minutes, (if the play has not been previously made) time must be called by the person appointed for that purpose, in a distinct manner, and if the play be not completed on the expiration of another minute, the game shall be adjudged to be lost through improper delay.

9—When there is only one way of taking one or more pieces, time shall be called at the end of one minute, and if the play be not completed on the expiration of another minute, the game shall be adjudged to be lost through improper delay.

10—After the first move has been made, if either player arrange any piece, without giving intimation to his opponent, he shall forfeit the game; but if it is his turn to play, he may avoid the penalty by playing that piece, if possible.

11—After the pieces have been arranged, if the player whose turn it is to play touch one, he must play it or forfeit the game. When the piece is not playable, he forfeits according to the preceding rule.

12—If any part of a playable piece is played over an angle of the square on which it is stationed, the play must be completed in that direction.

13—A capturing play, as well as an ordinary one, is completed whenever the hand has been withdrawn from the piece played, even although one or more pieces should have been taken.

14—The huff or blow is to remove from the board, before one plays his own piece, any one of the adverse pieces that might or should have taken. But the huff or blow never constitutes a play.

15—The player has the power either to huff, compel the capture, or let the piece remain on the board, as he thinks proper.

16—When a man first reaches a square on the opposite extreme line of the board it becomes a King, and can be moved backward or forward as the limits of the board permit, though not in the same play, and must be crowned (by placing a man on the top of it) by the opponent; if he neglect to do so, and play, any such play shall be put back until the man be crowned.

17—Either player making a false or improper move, shall instantly forfeit the game to his opponent, without another move being made.

18—When taking, if either player remove one of his own pieces, he cannot replace it; but his opponent can either play or insist on his replacing it.

19—A Draw is, when neither of the players can force a win: when one of the sides appears stronger than the other, the stronger party is required to complete the win, or show at least a decided advantage over his opponent within forty of his own moves—to be counted from the point at which notice was given:—failing in which, he must relinquish the game as a Draw.

20—Anything which may tend to annoy or distract the attention of the player, is strictly forbidden; such as making signs, or sounds, pointing or hovering over the board, unnecessarily delaying to move a piece touched, or smoking. Any principal so acting, after having been warned of the consequence, and requested to desist, shall forfeit the game.

21—While a game is pending, neither player is permitted to leave the room without giving a sufficient reason, or receiving the other's consent, or that of the company.

22—Either player committing a breach of any of these laws, must submit to the penalty, and his opponent is equally bound to exact the same.

23—Any spectator giving warning by sign, sound, or remark, on any of the games, whether played or pending, shall be expelled from the room during the match.

24—Should any dispute occur, not satisfactorily determined by the preceding laws, a written statement of facts must be sent to a disinterested arbiter, having a knowledge of the game, whose decision shall be final.

25—A match must consist of an even number of games, so that each player will have the first move the same number of times.

CROSS.			1			2			3			4			5		
	11	15					9	13		11	16		10	14	218	6	9
752	23	18	3	27	23		23	19		18	11		19	10	309	17	13
794	8	11	875	4	8	*10	4	8		16	20		14	23			
889			882			*11	27	23		24	19		26	19	152	2	6
1			216				6	9		7	16	15	7	14	20	25	22
213	26	23	217	23	19		30	26	331	22	18	16	19	15	21	15	18
214			861			330	9	14		4	8	626	11	18		22	15
			4				18	9		25	22		22	15		11	18
2			326	9	14		5	14		8	11	333	12	16		29	25
325	10	14		18	9		32	27		29	25	17	25	22		7	11
	30	26		5	14	12	1	5		10	14	18	16	19		19	15
57	7	10		22	17		19	16		19	15	996	31	26		10	19
	24	19	5	15	18		12	19		3	8	A	14	18		24	15
	15	24	327				23	16	13	31	27		29	25		12	16
144	28	19	938	26	22		11	20		2	7	19	9	13	22	32	27
215	12	16	85	11	15		22	17		22	17		32	27		3	7
	19	12	328	17	13		13	22		7	10		3	7		26	23
	11	16		7	11		25	4	308	17	13		24	20		16	19
	18	15	6				5	9	332	10	19		7	11		23	16
	10	19	7	22	17		29	25		26	22		26	23		11	20
145	22	17	49				9	13		19	26					30	26
	6	10	8	18	23		25	22		30	23		——			7	11
146	17	13	329				14	17	14	11	15					26	23
147	10	15	9	24	20		21	14		18	4		A			11	16
	13	6		15	24		10	17		14	17		9	13		31	26
148	1	10		28	19		26	23		21	14		29	25		8	12
	32	28		14	18		17	26		9	18		3	7		15	11
	4	8		17	14		31	22		23	14		32	27		16	19
149	25	22		10	17		7	11		6	9		14	18		23	16
	5	9		21	14		24	19					24	20		12	19
	27	24		11	15		2	7					Same as			26	22
	16	20		19	10								4 at 18.			18	23
	23	16		6	15											27	18
	20	27	*916	31	27											14	23
	31	24	*515	8	11											21	17
	2	7		14	9											23	26
150	26	23	*516	15	19											25	21
151	9	13		9	6											26	30
	16	11		1	10												
	7	16		25	22												
	24	19		18	25												
	15	24		29	22												
	28	19		10	15												
	13	17		27	18												
	22	13		19	23												
	8	11		13	9												
	29	25		15	19												
	11	15		22	17												
	25	22		3	7												
	15	24		17	13												
	22	18		11	16												
D. Anderson			D. Payne.			W. Payne.			D. Sturges.			D. Sturges.			D. Sturges.		
1st., 55, B.			0			0			1			1			1		

6		7		8			9			10			11	
					2	7					*11	16		*5	9
	31	27		31	26	23	32	27		13	9		18	11	27	23
	6	9		18	23	24	1	5		6	22		16	23	10	14
	13	6		24	20	25	30	26		25	9		27	18	19	10
	2	9		15	24	26	5	9		15	18		7	16	6	15
	27	23		28	19	27	26	22	336	29	25	31	18	15	30	26
	18	27		11	15					1	5		10	19	7	10
	32	23		22	17					31	27		24	15	32	27
	1	5		15	24	28 } 334 }	12	16		5	14		16	19	1	5
	24	20		26	19		19	12		25	22		30	26	24	19
	15	24		14	18		11	16		18	25		12	16	15	24
	28	19				29	24	20		27	9		32	27	28	19
	3	7				335	7	11		10	14		3	7	11	16
	22	18				30	31	26		9	5		15	11	22	17
	14	17					18	23		25	29	32	6	10	13	22
	21	14					27	18		5	1	33	11	8	26	17
	10	17					14	30		29	25		4	11	4	8
	25	21					22	18		1	5		27	14	17	13
	17	22					15	22		25	22		11	15	3	7
	21	17					25	18		5	9		22	17	13	6
	9	13					30	25		14	18		13	22	2	9
	17	14					29	22		19	16		25	11	25	22
	22	26					16	19		11	27		16	20	8	11
	14	10					20	16		32	14		24	6	29	25
	7	14					11	20		12	16		7	16	9	13
	18	9					18	15		14	10		29	25	18	9
	5	14					19	23		16	19		1	10	5	14
	19	16					22	18		10	6		21	17	22	18
	12	19					10	19		8	12		5	9	14	17
	23	7					17	14					17	13	21	14
	26	31					8	11					2	6	10	17
							14	5					25	22	19	15
							6	10					9	14	16	19
							5	1					26	23	23	16
							10	15					10	15	11	20
							18	14					31	26	25	22
							11	16					15	19	17	26
							14	10					22	18	31	22
													14	17	12	16
													18	14	27	23
													20	24	20	24
													23	18	18	14
													24	27	24	27
													18	15		
													27	31		
D.	Sturges.	B.	Sturges.	D.	Sturges.		D.	Sturges.		D.	Sturges.		D.	Sturges.		
1		1		1			1			2			2			

12			13			14			15			16			17		
	14	17				6	10										
	21	14		22	17	13	6	337	24	20		22	17		24	20
	10	17		20	24	5	9	338	14	18	339	14	18		16	19
	19	10		17	10	6	2	584	22	15	*582	17	14		20	16
	7	14		16	20	10	15		11	18	*583				2	7
	25	21		28	19	28	24	86	21	17	35	18	23	311	25	22
	11	15		9	14	1	6	310	18	23	*340			420		
519	24	19		18	9	2	7		19	15		14	10	59	9	13
	15	24		11	27	16	19		2	7		6	15	540		
	28	19	419	32	23	7	16	87	31	27		19	10	89	30	26
	8	11		6	24	19	26	88	7	10	58	11	15		6	10
	22	18				18	4		27	18		25	22		15	6
	1	5				12	28		10	19		8	11		1	10
	18	9				22	17		17	13		29	25		32	27
	5	14				6	10		8	11	36	11	16		10	15
	29	25				17	13		25	22		24	20		16	11
	11	16				26	31		6	10		16	19		7	16
	19	15				13	6		13	6		31	27		22	17
	2	6				31	24		10	15		23	26		13	22
	15	11				4	8		20	16		30	16		26	10
	16	19				14	18		11	20		12	19		8	11
	23	16				8	11		18	11		20	16		31	26
	12	19				24	19		1	10		9	13		16	20
	27	23				21	17		11	7		16	11		10	6
	19	24				18	23		10	15		5	9		15	18
	25	22							7	2		10	7			
	24	28							19	23		3	10			
	22	18							2	6		11	8			
	6	9							3	7		9	14			
	18	15										8	3			
	28	32										2	7			
	23	19										27	24			
	32	28										19	23			
	11	7										24	19			
	3	10														
	15	6														
	28	24														
	19	16														
34	24	19														
	6	2														
	19	12														
	2	7														
	12	16														
	31	27														
W.	Sturges.		B.	Sturges.		W.	Sturges.	D.	Sturges.		D.	Sturges.		D.	Sturges.	
2			3			3		4			4			4		

30	31	32	33	34	35
		7 10		24 20	11 15
27 24	24 20	11 8	27 23	16 11	19 10
16 19	16 19	4 11	10 15	20 24	6 15
44 20 16	30 26	27 24	23 18	6 2	421 32 27
11 27	12 16	11 15	1 6	24 19	46 12 16
31 24	20 11	22 17	21 17	2 7	30 26
8 11	2 7	13 22	4 8		16 19
24 20	11 2	25 11	11 4		24 20
18 23	4 8	10 15	6 10		9 13
22 18	2 9	24 20	18 11		20 16
15 22	5 30		2 6		2 7
25 18	45 22 17		11 2		16 12
23 26	13 22		16 20		1 6
28 24	25 18		2 9		27 24
19 28	8 11		5 30		6 9
20 16	18 14		26 23		26 22
14 23	10 17		19 26		8 11
16 7	21 14		22 18		24 20
10 15	1 6		30 25		18 23
7 2	32 27				22 18
26 30	6 10				15 22
17 14	14 7				25 18
9 18	3 10				13 17
	27 24				29 25
	10 15				17 22
	24 20				21 17
	19 23				22 29
	31 26				17 13
	23 27				
	26 23				
	27 32				
	23 19				
	15 24				
	28 19				
	32 27				
	19 16				
	11 15				
	16 12				
	27 24				
	12 8				
	24 19				
	8 4				
	15 18				
	4 8				
	18 22				
	8 12				
	30 26				
B. Sturges.	D. Sturges.	W. Sturges.	D. Sturges.	W. Sturges.	D. Sturges.
8	10	10	10	12	16

36		37		38		39		40		41	
9	14	11	16								
22	17	27	23	26	22		25 22		27 23	19	15
14	18	18	27	11	16		18 25		18 27	10	19
31	27	32	23	27	23		29 22		32 23	24	15
2	6	14	18	18	27	347	11 16		12 16	7	10
24	20	23	14	32	23	47	27 23		19 12	17	14
18	22	16	30	15	18		16 20	*522	15 18	10	19
25	18	13	9	22	15		32 27	*525	23 19	14	5
15	22	6	22	16	20		15 18		18 22	8	11
27	18	25	2	25	22		22 15		25 18	5	1
6	15	10	17	20	27		7 11		14 30	6	10
18	14	21	14				19 16			1	6
15	19						11 18			10	15
14	10						24 19			6	9
12	16					48	18 22			22	26
17	14						19 15				
22	26						22 31				
30	23						16 11				
19	26						10 26				
							11 4				
D.	Sturges.	D.	Sturges.	D.	Sturges.	D.	Sturges.	B.	Sturges.	D.	Sturges.
16		23		23		23		23		23	

18			19		20		21		22		23		
	9	13	9	14			14	18					
	24	20	24	20	26	23	29	25	31	27		31	27
	16	19	2	7	1	5	11	16	3	7		1	5
	31	26	22	17	32	27	26	23	26	23		30	26
	5	9	7	11	14	18	18	27	16	19	37	5	9
	29	25	17	10	23	14	32	23	23	16	38		
	14	18	18	22	9	18	10	14	11	20	39	26	23
*520	26	23			21	17	19	10	21	17	40		
	18	27			11	16	6	15	14	21		18	22
	32	16			27	23	13	6	27	24		25	18
	8	11			18	27	1	10	20	27		15	22
	16	7			17	14	22	17	32	5	341	23	18
	3	19			16	23	16	20	6	9		14	23
	30	26			31	26	31	27				27	18
	9	14			10	17	12	16				11	16
	20	16			26	1	17	13			41	17	14
*521	14	17			27	32	8	12				10	17
	21	14			1	6	13	9				21	5
	6	10			8	11	16	19				16	23
	14	7					23	16				18	14
	2	20					12	19				6	10
	25	21					9	6				14	9
	20	24					14	18					
	26	23					6	2					
	19	26					7	11					
	28	19					30	26					
	26	31					19	23					
							26	19					
							18	23					
							27	18					
							15	29					
							19	15					
							20	27					
							15	6					
D.	Sturges.		D.	Sturges.	D.	Sturges.	D.	Sturges.	D.	Sturges.	D.	Sturges.	
4			4		5		5		5		8		

24	25	26	27	28	29
11 16		11 16		11 16	
27 23	24 20	27 23	26 23	27 23	27 23
18 27	15 24	18 27	18 22	18 27	18 27
13 9	28 19	26 22	25 18	42 22 18	43 24 19
16 23	11 15	16 23	15 22	344 15 22	15 24
9 2	342 27 24	22 18	19 15	25 18	28 19
7 11	7 11	15 22	11 18	14 23	16 23
24 20	31 27	25 2	24 19	24 20	31 24
*1000 -27 32	5 9	343 7 11	12 16	8 11	14 18
31 27	25 22	24 20	19 12	31 24	22 15
1 5	18 25	27 32	8 11	23 26	10 28
27 9	29 22	2 6	28 24	19 15	25 22
5 14	15 18	10 15	11 15	10 19	
2 6	22 15	6 10	24 19	24 8	
14 18	11 18	15 18	15 24	16 19	
25 22		29 25	27 20	8 4	
18 25			18 27	26 30	
29 22			31 24	4 8	
32 27				19 23	
30 25				29 25	
27 23				23 27	
17 13				25 22	
3 7				30 25	
13 9				22 18	
12 16				345 27 32	
9 5				346 17 14	
8 12				25 22	
5 1				14 5	
16 19				22 15	
1 5				21 17	
23 18					
5 9					
18 23					
22 17					
23 26					
25 22					
26 23					
W. Sturges.	D. Sturges.	W. Sturges.	B. Sturges.	D. Sturges.	D. Sturges.
8	8	8	8	8	8

42		43		44		45		46		47	
									8 11		
	24 20		24 20		31 27		32 27		24 19		26 23
	16 23		7 11		19 23		8 11		15 24		7 11
	31 24		31 24	*349	24 19		27 24		28 19		24 20
	8 11		16 19		15 31		19 23		11 16		15 31
	22 18		22 18		22 15		24 19		19 15		32 27
	15 22		14 23		11 18		3 8		16 19		31 24
	25 18		25 22		28 24		28 24		30 26		28 19
	23 26		23 26		23 27		23 27	60	12 16		14 18
	18 15		22 18		24 19		24 20	422	15 11		22 15
	11 18		15 22		18 22		1 5		16 20		11 27
	20 16		24 15		25 18		31 24	*C1	26 23		20 4
	12 19		10 19		14 23		8 12		19 26		27 31
	24 15				29 25		22 18		31 15		4 8
	10 19				31 26		10 14		9 18		31 27
	17 1				25 22		18 9		25 22		8 11
	9 14				27 32		5 14		18 25		3 8
	1 6				19 16		19 15		29 22		11 4
	18 22				23 27		11 18	*423	5 9		27 23
348	6 9				22 18		24 19		22 18		19 26
	14 18				26 23		30 26		2 6		12 19
	9 14				17 14		19 15		27 23		4 8
	19 23				10 17		18 23		20 24		23 26
					21 5		15 10		23 19		8 11
					23 14		23 27		24 27		26 23
							10 6		21 17		
							27 31				
							6 1				
							31 27		Hay		
							1 6		continues		
							26 23		*27 31		
							25 22		17 14		
							23 19		31 27		
							6 10		and B. wins.		
							27 23				
							10 17				
							23 26				
							22 18				
							13 22				
							21 17				
							26 23				
							18 14				
							19 15				
							14 9				
							23 19				
							9 5				
							15 10				
B.	Sturges.	B.	Sturges.	B.	Sturges.	B.	Sturges.	D.	Sturges.	D.	Sturges.
28		29		30		31		35		39	

48	49	50	51	52	53
20 24		11 15	11 15	3 7	2 6
27 20	13 9	54 30 26	26 22	26 22	32 27
18 27	6 13	15 24	15 24	2 6	11 15
19 15	24 20	26 22	22 6	22 15	19 16
12 19	15 24	424 } 13 17	2 9	11 18	12 19
28 24	22 6	425 } 22 13	21 17	32 27	26 23
19 28	1 10	2 6	13 22	8 11	19 26
26 22	28 19	32 28	25 18	30 26	30 7
	50 14 18	8 11	8 11	11 15	3 10
	918 31 26	28 19	29 25	19 16	21 17
	51 }	11 15	3 7	12 19	13 22
	52 } 18 23	19 16	25 22	350 27 24	25 4
	53 } 26 22	12 19	7 10	19 28	
	23 27	20 16	22 17	26 23	
	32 23	15 18	24 28	18 27	
	11 15	55 16 11	17 13	21 17	
	19 16	10 15	10 15	13 22	
	12 26	25 22	13 6	25 2	
	30 23	18 25	15 22		
	8 11	29 22	6 2		
	23 18	14 18	11 15		
	3 7	22 17	2 7		
	21 17	18 23	15 18		
	15 19	17 14	7 10		
		15 18	18 23		
		14 9	10 15		
		6 10	22 26		
		9 6			
		10 15			
		6 1			
		23 27			
		31 24			
		19 28			
D. Sturges.	D. Sinclair.	D. Sinclair.	D. Sinclair.	D. Sinclair.	W. Sinclair.
39	1	49	49	49	49

54	55	56	57	58	59
		13 17	6 10	2 7	19 23
31 26	31 26	22 13	62 24 19	31 26	68 16 12
15 24	19 24	2 6	15 24	7 14	69 7 10
26 22	16 11	32 27	63 27 20	26 19	70 } 22 18
56 14 17	24 27	24 31	12 16	11 16	90 }
21 7	11 7	30 26	28 24	19 15	10 19
3 10	27 31	31 22	4 8	16 20	31 27
22 17	7 2	25 2	426 22 17	24 19	71 6 10
13 22	31 22		64 } 8 12	1 6	29 25
25 18	2 9		427 } 32 28	25 22	8 11
8 11	10 15		428 } 10 15	14 18	27 24
29 25			17 10	28 24	11 16
2 6			7 14		24 6
25 22			65 } 26 22		1 10
6 9			429 } 2 6		28 24
22 17			66 24 19		9 13
Same as 51			15 24		18 9
at 14.			28 19		5 14
			6 10		25 22
			67 31 27		10 15
			9 13		24 19
			18 9		15 24
			5 14		22 18
			27 24		
			1 5		
			22 17		
			13 22		
			25 9		
			5 14		
			29 25		
			14 18		
			23 7		
			3 10		
			351 21 17		
			16 23		
			430 17 13		
			431 23 27		
			13 9		
			27 32		
			9 6		
			32 28		
			6 2		
			28 19		
			2 7		
D. Sinclair.	D. Sinclair.	W. Sinclair.	D. Hay.	D. Hay.	D. Hay.
50	50	54	0	16	17

60		61		62		63		64		65	
	2 7										
72 }	26 23		*14 10		22 17		28 19		17 13		24 19
73 }	19 26		2 6		15 22		11 16		10 15		15 24
	31 22		26 23		25 18	77 }	18 15		13 6		28 19
	9 13			526	9 13	432 }	1 6		1 10		11 15
	15 11				18 9	78	15 11		18 9	80	18 11
	7 16				13 22		14 18		5 14		14 17
	22 15				26 17		22 15		32 28		
	16 20				5 14		9 14		15 18		
	25 22				24 19		26 22		31 27		
	12 16			74	11 15		14 18		10 15		
	14 10				28 24		23 14	79	25 22		
	5 9				15 18		10 26		18 25		
	22 18				29 25		31 22		29 22		
	16 19			75	7 11		16 23		2 6		
	10 6				24 20		27 18		22 17		
				76	2 6		7 16		6 9		
					19 15		18 14				
							2 7				
D.	Hay.	D.	Hay.	D.	Hay.	B.	Hay.	B.	Hay.	B.	Hay.
46		46		57		57		57		57	

66		67		68		69		70		71	
							23	26			8	11
	22	17		22	17		30	23		15	11	27	24
	15	22		9	13		8	11		14	18	8	15	11	16
	25	18		18	9	91	26	19		23	14	31	26	24	15
	6	10		5	14		11	25		9	25	23	27	6	10
	17	13	81	25	22		29	22		29	22	32	23	15	6
	10	15	*735	1	5	92	6	10		7	10	9	13	1	10
	13	6	433	29	25		28	24		22	18	23	19	29	25
	15	22		5	9		9	13		10	19	15	24		
	6	2		31	26		24	20		18	15	28	19		
	5	9		3	8		14	17	82	6	10	10	15		
	24	19		19	15		21	14		15	6	19	10		
	9	13		11	27		10	26		1	10	6	15		
	28	24		20	4					32	27	26	23		
	3	7		27	31							5	9		
				26	23							30	25		
				12	16							1	5		
				4	8							*544	22	17	
				31	26								13	22	
			Dd—	8	11								25	11	
				26	19								14	17	
				11	20							Continue			
				19	15								*21	14	
				20	24								9	27	
				14	18							B. Janvier.			
				24	27										
				9	14										
				27	24										
				18	23										
				24	28										
				23	27										
				28	32										
				27	31										
				32	28										
				14	18										
				28	24										
				18	23										
				24	28										
				15	19										
				28	32										
				31	27										
				32	28										
				27	32										
B.	Hay.	B.	Hay.	B.	Hay.	D.	Hay.	D.	Hay.	D.	Hay.
57		57		59		59		59		59	

72		73		74		75		76		77	
				11	16	4	8		11 15		
21	17	15	10	28	24	24	20		32 28	22	17
9	13	12	16	16	20	2	6		15 24	10	15
25	21	83 } 21	17	23	18	31	26		28 19		
13	22	84 } 9	13	14	23	8	11		2 6		
26	17	25	21	27	18	19	16	545	19 15		
19	23	13	22	20	27	12	19		10 26		
27	24	26	17	32	23	23	16		31 15		
23	27	18	23	4	8	6	9		14 18		
24	19	27	18	18	15	17	13	392	15 11		
27	32	5	9	10	14	18	23		6 9		
14	10	14	5	17	10	26	19		11 7		
7	14	7	23	7	14	11	15		3 10		
17	10	17	14	31	26	13	6		17 14		
32	28	19	24	2	7	15	31		10 17		
10	6	14	10	29	25	6	2		21 5		
1	10	16	20	7	11	7	11		4 8		
13	6	21	17			16	7		27 24		
18	23	24	27								
6	2										
3	8										
2	7										
28	24										
19	15										
24	19										
7	10										
D.	Hay.	B.	Hay.	D.	Hay.	D.	Hay.	D.	Hay.	B.	Hay.
60		60		62		62		62		63	

78		79		80		81		82		83	
								5	9		
	22 18	26	22	20	11	31	27	21	17	27	23
434	16 20	16	19	15	24	13	22			18	27
		23	16	26	22	25	9			31	15
		12	19	12	16	11	15			9	18
		22	17	22	17	20	11			26	22
		19	23	2	6	15	31			7	14
				Dd.—17	10	23	18			22	17
				6	22	31	26			18	23
				25	18	18	14			17	10
				16	20	10	17			23	26
				21	17	21	14				
				9	13	26	22				
				17	14	14	10				
				24	27						
				31	24						
				20	27						
				14	10						
				27	31						
				18	15						
				31	26						
				23	19						
				26	23						
				19	16						
				23	19						
				16	12						
				19	16						
B.	Hay.	B.	Hay.	B.	Hay.	B.	Hay.	D.	Hay.	B.	Hay.
63		64		65		67		69		73	

84	85	86	87	88	89
	93 } 18 23			6 10	
26 22	94 } 19 15	31 27	31 26	103 27 18	31 26
19 23	95 } 11 18	6 10	7 11	104 } 10 19	5 9
22 15	22 15	25 22	26 19	105 } 17 14	32 27
9 18	10 19	18 25	11 18	8 11	14 18
	24 15	29 22	19 15	106 25 22	109 21 17
	96 } 14 18	9 14	102 9 13	1 6	18 25
	97 } 31 27	27 23	25 22	29 25	29 22
	98 }	8 11	18 25	107 9 13	6 10
	99 7 11	30 26	29 22	108 32 27	15 6
	100 28 24	101 11 15	6 10	6 10	1 10
	435 2 7	22 17	15 6	27 24	27 24
	24 19	15 24	1 10	10 26	10 15
	11 16	28 19	28 24	30 16	24 20
	17 14	5 9	8 11	12 19	8 12
	7 10	17 13	24 19	24 8	16 11
	14 7	2 7	5 9	3 12	7 16
	3 10	13 6	30 25	28 15	20 11
	25 22	14 18	11 15	13 17	15 18
	18 25	23 14	32 28		
	29 22	10 17	15 24		
	1 5	21 14	28 19		
	27 18	1 17	3 8		
	16 23	19 15	20 16		
	15 11		9 14		
	8 15		25 21		
	18 11		10 15		
	10 15		19 10		
	*436 11 8		12 19		
	15 19		10 6		
	8 4		14 18		
	12 16				
	4 8				
	23 26				
	30 23				
	19 26				
B. Hay.	D. Drum'd 1	D. Drum'd 1	D. Drum'd 1	D. Drum'd 1	B. Drum'd 1
73	1	15	15	15	17

90	91	92	93	94	95
		9 13			
22 17	15 8	110 32 27	22 18	31 27	24 20
10 19	3 19	6 10	*437 11 16	14 18	11 15
17 10	22 17	27 24	18 9	22 15	120 31 26
6 15	14 18	1 6	6 22	11 18	15 24
31 26		16 12	25 18	17 14	121 28 19
15 18		14 17	111 16 20	10 17	8 11
29 25		21 14	112 29 25	21 14	17 13
8 11		10 26	113 20 27	6 10	11 15
26 22		30 23	31 24	119 14 9	22 17
11 15		13 17	2 6	23 26	15 24
21 17			114 21 17	30 14	26 19
9 13			115 7 11	10 17	7 11
17 14			25 22	25 21	25 22
1 6			116 11 16	17 22	11 15
			117 24 20	9 5	24 27
			8 11	8 11	
			28 24	24 20	
			10 15	22 26	
			19 10	29 25	
			6 15	26 31	
			17 14	27 23	
			16 19	31 27	
			32 28	19 15	
			23 27	11 18	
			22 17	23 14	
			15 22	27 23	
			24 8	25 22	
			27 32	23 19	
			14 10		
			32 27		
			17 13		
			22 26		
			30 23		
			27 18		
			10 7		
			3 10		
			8 3		
			18 14		
			3 7		
			10 15		
			7 11		
			14 18		
			118 11 7		
			15 19		
			7 10		
			18 15		
			10 7		
			*19 23		
B. Drum'd 1	B. Drum'd 1	B. Drum'd 1	D. Drum'd 1	D. Drum'd 1	B. Drum'd 1
59	68	68	85	85	85

96	97	98	99	100	101
			7 10		2 7
31 26	25 22	28 24	17 14	25 22	22 17
7 11	18 25	23 27	122 10 17	18 25	11 15
26 19	29 22	32 14	21 14	27 18	20 16
18 23	7 10	7 10	6 10	3 7	15 24
28 24	31 27	14 7	14 7	29 22	28 19
11 18	10 19	3 28	3 19	7 10	14 18
24 20	27 18		27 24	30 26	23 14
3 7	8 11		352 2 7	10 19	3 8
25 22	17 14		24 15	17 14	17 13
18 25	3 7		12 16	6 9	10 17
29 22	22 17		28 24	14 5	21 14
7 10	11 16		16 19	11 16	1 6
17 13	17 13		24 20	28 24	26 22
8 11	19 24		7 10	19 28	6 10
32 28			15 6	18 15	22 17
23 27			1 10		8 11
			25 22		32 27
			18 25		11 20
			29 22		27 23
			8 11		20 24
			22 17		23 18
			19 24		24 27
			17 13		18 15
			10 14		12 16
			13 9		
			11 15		
			9 6		
			15 18		
B. Drum'd 1	B. Drum'd 1	B. Drum'd 1	D. Drum'd 1	D. Drum'd 1	D. Drum'd 1
85	85	85	85	85	86

102	103	104	105	106	107
3 7					129 } 19 23
28 24	15 6	17 13	18 15	30 26	130 } 28 24
123 7 11	1 10	8 11	19 23	7 10	6 10
32 27	27 18	13 6	126 } 25 22	14 7	22 17
6 10	10 14	1 10	127 } 9 13	3 10	9 13
15 6	17 10	25 22	128 22 18	32 27	25 22
1 10	7 23	124 5 9	13 22	10 14	10 15
17 13	28 24	29 25	15 11	27 23	32 28
9 14	8 11	19 23	7 16	11 16	23 27
25 22	24 19	125 28 24	20 4	20 11	24 19
18 25	3 7	10 15	12 16	1 6	15 24
29 22	25 22	32 28	28 24	23 16	28 19
10 15	7 10	7 10	16 20	14 30	7 10
13 9	29 25	24 19	24 19		
14 18	11 15	15 24	22 26		
9 6		28 19	19 16		
18 25		10 14	26 31		
30 21		19 15	16 12		
		23 27	23 27		
		15 8	32 23		
		14 23	31 26		
		27 31	23 19		
			26 23		
			19 16		
D. Drum'd 1	B. Drum'd 1	D. Drum'd 1	B. Drum'd 1	B. Drum'd 1	D. Drum'd 1
87	88	88	88	88	88

108			109			110			111			112			113		
	25	21		16	12		28	24		19	16		18	15		31	27
	6	10		18	25		6	10		20	27		20	27		10	14
131	21	17		29	22		24	20		31	24		15	6		18	9
	3	8		9	14		1	6		12	19	134	2	9		1	5
	30	26	132	27	23		16	12		24	6		31	24		27	18
	12	16		7	10		14	17		2	9	135	9	14		5	23
	32	27		23	16		21	14	353	29	25		29	25			
	10	15		10	19		10	26		8	11		14	18			
	27	24		30	25		30	23		25	22		21	17			
				1	5		13	17		11	16		7	10			
									133	28	24						
										16	20						
										24	19						
										20	24						
										19	16						
										24	27						
										18	15						
										27	31						
										15	11						
B. Drum'd		1	B. Drum'd		1	B. Drum'd		1	D. Drum'd		1	D. Drum'd		1	B. Drum'd		1
88			89			92			93			93			93		

114	115	116	117	118	119
		10 15			
24 20	18 14	19 10	19 15	13 9	25 21
7 11	10 17	6 15	10 19	18 14	10 17
18 14	21 14	17 14	24 15		21 14
10 17	7 10	3 7	137 6 9		23 26
21 14	14 7	14 9			30 23
11 15	3 10	136 7 10			18 22
19 10	25 22	9 5			
6 15	8 11	1 6			
14 10	24 20	5 1			
8 11	11 15	6 9			
25 22	20 16	24 19			
12 16	15 24	15 24			
	28 19	28 19			
	23 26	10 14			
	30 23	1 5			
	10 15	11 16			
		22 17			
		14 21			
		5 14			
		16 20			
		14 10			
		20 24			
		10 15			
D. Drum'd 1	D. Drum'd 1	W. Drum'd 1	D. Drum'd 1	B. Drum'd 1	B. Drum'd 1
93	93	93	93	93	94

120	121	122	123	124	125
		10 19	18 23	10 14	
28 24	26 19	14 10	25 22	18 9	25 21
8 11	8 11	6 15	7 10	5 14	10 15
138 31 27	17 13	25 22	24 19	32 27	21 17
14 18	14 17		9 13	7 10	9 13
139 17 13	21 14		20 16	140 27 23	17 14
23 26	10 26		6 9	19 26	7 10
30 14	30 23		15 6	30 23	14 7
10 26	24 27		1 10		3 10
	23 18		29 25		28 24
	27 31		23 26		12 16
	19 15		30 23		30 25
	11 16		10 15		23 26
	20 11		19 10		18 14
	7 16		12 26		10 17
			17 14		25 21
					26 30
					21 14
					30 25
					22 17
					13 22
					14 10
					22 26
					10 7
					16 19
					32 28
					26 31
					7 3
					31 27
					3 7
					11 16
B. Drum'd 1	B. Drum'd 1	W. Drum'd 1	D. Drum'd 1	D. Drum'd 1	B. Drum'd 1
95	95	99	102	104	104

126	127	128	129	130	131
25 21	28 24	29 25	25 21	22 17	30 26
7 11	7 11	7 10	11 15	23 26	10 17
15 10	15 10	15 6	18 2	30 23	21 14
9 13	9 14	1 10	9 25	11 15	7 10
141 17 14	17 13	28 24	2 9		14 7
11 15	14 17	8 11	5 14		3 10
28 24	25 21	24 19			32 27
8 11	17 22	5 9			10 14
29 25	21 17	25 21			18 9
15 18	11 15	11 15			5 14
32 28	30 25	32 28			
23 27	8 11	15 24			
30 26		28 19			
27 31		3 8			
26 22		20 16			
11 15		23 27			
B. Drum'd 1	B. Drum'd 1	B. Drum'd 1	B. Drum'd 1	B. Drum'd 1	B. Drum'd 1
105	105	105	107	107	108

132	133	134	135	136	137
		1 10	8 11	1 5	6 10
26 23	21 17	31 24	29 25	24 19	15 6
19 26	9 13	10 14	11 15	15 24	1 10
30 23	18 15	29 25	19 10	28 19	28 24
13 17	16 20	14 18	7 14	5 14	16 20
22 13		142 21 17	25 22	18 9	24 19
6 9		8 11	9 13	7 10	8 11
13 6		143 19 15	24 19	22 18	17 13
1 26		11 16		10 14	20 24
		24 20		9 6	13 9
		16 19		14 17	24 27
		25 21		6 2	9 6
		12 16		11 16	27 31
		20 11		2 7	6 2
		7 16			
		15 10			
		18 22			
		17 13			
		23 26			
		30 23			
		19 26			
B. Drum'd 1	B. Drum'd 1	D. Drum'd 1	D. Drum'd 1	W. Drum'd 1	W. Drum'd 1
109	111	112	112	116	117

138	139	140	141	142	143
31 26	17 14	27 24	30 25	24 20	17 13
11 16	10 26	19 23	13 22	8 11	11 15
20 11	19 10	22 18	25 18	19 15	19 10
7 16	6 15	14 17	5 9	12 16	7 14
24 20		18 14	21 17	15 8	13 9
		17 22	9 13	3 12	23 27
		14 7	17 14	20 11	32 23
		3 10	23 26	7 16	18 27
		24 19	14 9	28 24	9 5
			26 30	2 7	27 31
			9 6		5 1
			30 26		31 27
			6 2		24 20
			26 23		27 23
					25 22
					23 19
					1 5
					14 18
					22 15
					19 10
B. Drum'd 1	B. Drum'd 1	B. Drum'd 1	B. Drum'd 1	D. Drum'd 1	B. Drum'd 1
120	120	124	126	134	134

144			145			146			147			148			149		
													2	9			
	27	20		32	28		32	28		25	22		25	22		27	24
	10	15		9	13		4	8		9	13		14	18		16	20
*219	28	24	156	22	18		27	24		32	28		23	14		23	16
	6	10	157	6	9		2	6		4	8		9	25		20	27
220	32	28	158	18	15		24	15		27	24		29	22		31	24
*221	3	8		4	8		10	19		2	6		5	9		14	17
	22	17		25	22		17	10		24	15		21	17		21	7
	15	22	159	14	17		6	15		10	19		1	6		2	27
	25	18		21	14		21	17		17	10		27	23		26	22
	9	13		9	25		9	13		6	15		4	8		8	11
	18	9		29	22	165	17	14		23	18		23	18		22	17
	5	14		2	7	166	13	17		8	11		8	11		27	31
153	24	19	160	22	18				172	31	27		17	14		17	14
	13	22	161	1	6					5	9		9	13		31	26
	26	17	162	27	24	167, 168	25	21		27	23		32	27		14	10
	11	16		5	9					1	5		16	20		15	19
	20	11	163	24	20		1	6		29	25		27	23		10	6
	8	24	164	8	11					9	14		19	24		11	16
	28	19		15	8	169, 170	29	25		18	9		23	19		6	1
	4	8		7	10		6	9		5	14		6	10		16	20
	31	26		20	11		31	27					14	7		1	6
	8	11		10	14		9	18					3	10		19	23
	29	25		23	16	171	23	14					19	16		6	10
	1	6		14	30		15	18								23	27
154	17	13		11	7		14	10								10	14
155	6	9					19	23								27	31
	13	6					26	19								14	17
	2	9					16	32								5	9
	25	22					21	14								17	13
	11	15														26	30
	22	17														13	6
	15	24														30	21
	17	13														6	10
	24	27														31	26
	13	6														10	15
																26	23
																15	10
																23	19
																10	14
																20	24
																14	18
																24	27
																18	14
																27	31
																14	10
																31	26
																10	6
																continued on next page.	
D. And. 1.			D. And. 1.			D. And. 1.			B. And. 1.			W. And. 1.					
0			0			0			0			0					

	150		151	152	
		10 14	8 11	11 16	3 8
26 23	24 20	2 6	173 24 19	13 6	2 7
6 1	15 19	14 17	11 20	16 23	26 23
23 18	22 17	6 2	29 25	26 19	7 10
1 5	9 13	15 18	15 24	2 9	8 12
18 15	26 22	2 6	28 19	312 25 22	10 14
5 1	8 11	18 14	20 24	174 } 9 13	18 15
15 11	29 25	1 5	22 18	222 } 30 25	29 25
1 6	19 23	17 13	7 11	223 } 14 17	23 26
3 7	22 18	5 1	25 22	21 14	14 10
6 9	13 29	14 9	24 27	10 26	15 6
7 10	18 9	6 2	22 17	31 22	9 2
9 13	29 25	3 8	9 13	8 11	26 23
10 15	21 17	12 3	18 9	19 10	25 22
13 9	25 22	19 12	13 22	7 14	12 16
15 18	17 13	3 10	9 6	25 21	2 6
9 6	10 15	9 6	11 15	12 16	16 19
18 22	9 5	2 9	23 18	175 32 27	6 10
6 9	22 18	13 15	15 24	11 15	19 24
22 26	13 9	1 6	6 2	176 27 23	10 14
9 14	23 27	12 8	27 31	16 20	
26 31	9 6	28 24	2 6	24 19	
14 10	27 31	8 12	31 27	15 24	
31 26	6 2	6 2	6 15	28 19	
10 6	15 19	15 10	27 23	20 24	
26 22	5 1	24 19	18 14	22 18	
6 10	18 15	12 8	23 18	1 5	
22 17	1 6	19 16	15 19	18 9	
10 6	31 27	8 3	18 9	5 14	
17 14	6 1	16 7	19 28	177 19 15	
6 1	19 23	10 15		24 27	
14 10	1 6	20 16		15 11	
1 5	23 26	3 10		27 31	
10 6	6 1	16 12		23 19	
5 1	26 31	15 11		*224 31 27	
11 15	1 5			19 15	
1 10	31 26			27 23	
15 6	5 1			15 10	
12 8	26 23			14 18	
19 15	1 6			11 7	
8 3	23 18			18 22	
15 11	6 1			7 2	
	27 23			23 18	
	1 6			10 6	
	23 19			22 26	
	*6 1			6 1	
	393 15 10			26 31	
	2 6			1 5	
	18 15			31 26	
	6 2			5 9	
B. And. 1.		B. And. 1.	D. And. 1.		D. And. 1.
0		0	0		5

153	154	155	156	157	158
		2 7			
23 19	25 22	25 22	22 17	27 24	27 24
13 22	11 15	179 11 16	13 22	16 20	13 17
26 17	19 16		25 9	188 23 16	24 15
11 16	12 19	180 } 22 18	5 14	20 27	16 19
20 11	23 16	181 } 14 17	185 29 25	31 24	23 16
8 15	14 18	21 14	4 8	14 17	14 30
24 20	17 14	10 17	25 22	21 14	21 14
15 24	18 25	182 } 18 15	2 7	6 10	30 21
28 19	14 7	183 } 17 21	186 22 17	14 7	14 10
4 8	2 20	26 22	6 10	2 27	2 7
178 20 16		21 25	187 17 13		
8 11		22 17	14 17		
16 7		7 10	21 14		
2 11		15 11	10 17		
31 27		25 30	13 9		
14 18		184 23 18	17 21		
17 14		16 23	27 24		
10 17		18 14	7 11		
21 14		10 15	24 15		
11 16		14 10	11 27		
19 15			31 24		
16 19			8 11		
15 11			26 23		
12 16			21 25		
11 7			24 20		
16 20			25 30		
7 2			23 18		
19 24			16 19		
			18 14		
			30 26		
			14 10		
			26 23		
			9 6		
			11 16		
			20 11		
			19 24		
B. And. 1.	B. And. 1.	D. And. 1.	B. And. 1.	B. And. 1.	B. And. 1.
144	144	144	145	145	145

159	160	161	162	163	164
14 18		13 17			7 11
23 14	27 24	27 24	18 14	31 27	31 27
9 25	8 11	*313 17 21	6 9	13 17	13 17
29 22	15 8	24 20	189 27 24	24 20	18 14
1 6	7 11	7 11	9 27	8 11	9 18
27 23	24 15	15 10	24 20	15 8	23 14
2 7	11 25	21 25	7 11	7 10	11 18
22 18	8 4	10 7	31 24	20 11	20 4
5 9	25 30	3 10	11 18	10 14	
31 27	28 24	12 3	20 4	23 16	
7 11	16 20	25 30	18 23	14 32	
27 24	24 19	3 8	24 15	11 7	
16 20	5 9	10 15	23 30	3 10	
23 7	19 15	31 27		8 3	
20 27	9 14	15 31		314 32 27	
7 2	15 10	8 24		3 7	
27 31	14 18			10 14	
26 22	23 14			12 8	
	30 23			17 21	
	14 9			7 11	
	20 24			21 25	
	9 6			11 15	
	24 28			25 29	
	6 2			8 3	
	*915 28 32			29 25	
	*566 4 8			3 7	
	32 28			9 13	
	8 11			7 2	
	13 17			6 9	
				16 11	
W. And. 1.	B. And. 1.	W. And. 1.	D. And. 1.	D. And 1	W. And. 1.
145	145	145	145	145	145

165	166	167	168	169	170
	5 9				
25 22	14 5	25 22	14 10	23 18	14 10
5 9	15 18	17 21	196 15 18	15 22	6 9
23 18	23 14	193 14 10	23 14	14 10	21 14
8 11	19 24	21 25	19 24	6 15	9 27
190 31 27	28 19	10 7	28 19	21 14	31 24
1 5	16 30	3 10	16 30	22 25	16 20
191 29 25	25 21	12 3	25 21	29 22	
16 20	8 11	25 30	17 22	15 18	
192 25 21	14 10	194 22 17	21 17	22 15	
11 16	11 16	5 9	22 26	19 24	
18 11		17 13	31 22	28 19	
19 24		195 9 14	30 25	16 30	
28 19		3 7	17 13		
16 30		16 20	25 9		
27 23		23 16	13 6		
30 25		30 23	8 11		
23 18		7 11	6 2		
20 24		23 18	11 16		
11 8		28 24	2 7		
24 27		20 27			
8 4		31 24			
27 31		1 6			
4 8		24 20			
31 27		14 17			
8 11		16 12			
27 23		15 19			
17 14		12 8			
25 30		17 22			
11 15		8 3			
30 26		19 23			
21 17		20 16			
26 31		22 26			
15 10		16 12			
31 27		26 30			
10 15		12 8			
27 24		30 26			
15 10		8 4			
24 19		23 27			
10 6					
19 15					
B. And. 1.	D. And. 1.	D. And. 1.	D. And. 1.	D. And. 1.	B. And. 1.
146	146	146	146	146	146

171	172	173	174	175	176
21 14	18 14	24 20	30 26	24 20	24 20
8 11	16 20	9 13	8 11	16 19	16 19
14 10	31 27	28 24	22 17	32 27	20 16
18 22	11 16	14 18	13 22	1 6	1 6
26 17	27 23	23 14	26 17	201 27 24	202 16 11
19 26	13 17	10 26	14 18	3 8	6 9
27 24	22 13		17 14	24 15	203 27 24
26 30	15 18		10 17	11 25	14 18
25 21	26 22		21 14	29 22	21 17
16 20	18 25		7 10	8 11	18 25
24 19	29 22		14 7	28 24	29 22
15 24	19 26		3 10	6 10	19 23
28 19	22 17		197 29 25	24 19	204 24 19
20 24	26 30		1 5	11 15	15 24
	14 9		24 20	19 16	28 19
	5 14		15 24	14 18	23 26
	17 10		28 19		19 16
			5 9		26 30
			32 28		16 12
			9 14		30 26
			31 27		11 8
			11 15		26 23
			198 28 24		8 4
			14 17		23 19
			25 21		4 8
			17 22		19 15
			21 17		8 4
			22 26		15 11
			199 20 16		
			26 31		
			16 11		
			31 26		
			11 7		
			26 23		
			7 2		
			23 16		
			200 24 20		
			16 19		
			20 16		
			10 14		
			17 10		
			19 23		
			16 11		
			23 32		
B. And. 1.	B. And. 1.	B. And. 1.	B. And. 1.	B. And. 1.	B. And. 1.
146	147	151	152	152	152

177		178	179	180	181
	11 15		11 15		
29 25	6 1	31 27	206 22 17	19 15	22 17
24 27	15 10	8 11	15 24	10 19	7 11
25 22	1 5	29 25	26 22	22 18	26 22
27 31	10 6	1 5	7 11	14 17	11 15
22 18	5 1	205 27 24	22 18	21 14	
31 27	14 10	5 9	6 9	6 10	
18 9	21 17	17 13	13 6	14 9	
27 18	6 9	14 18	10 15	7 11	
9 5	17 13	13 6	18 9	9 6	
18 23	9 5	2 9	24 27	10 15	
19 16		21 17	6 2	18 14	
23 19		9 13	27 31	15 18	
16 12		17 14	2 6		
19 15		10 17	31 26		
5 1		25 21			
15 10		18 23			
1 5		21 14			
10 14		23 27			
5 1		14 10			
13 17		27 31			
1 5		10 7			
17 22		31 27			
5 1		7 3			
22 26		27 23			
1 6		3 7			
26 31		23 16			
6 1		7 10			
31 26		13 17			
1 6		10 14			
26 22		17 22			
6 1		14 18			
22 18		22 26			
1 5		18 23			
18 15		26 31			
5 1		23 27			
15 11		31 26			
1 6		27 32			
3 7		26 22			
6 10		32 27			
14 9		22 18			
10 3		27 32			
9 14		18 15			
12 8		32 28			
11 4		16 19			
3 7					
4 8					
7 2					
8 11					
2 6					
	B. And. 1.	B. And. 1.	D. And. 1	B. And. 1.	B. And. 1.
	152	153	155	155	155

182	183	184	185	186	187
19 15	18 14	11 7	27 24	22 18	27 24
7 10	6 10	30 25	16 20	6 9	10 15
15 11	14 9	7 3	207 23 16	208 27 34	17 10
10 15	7 11	25 21	20 27	1 6	7 14
18 14	9 6	3 7	31 24	24 15	24 20
15 18	10 14	21 14	14 17	16 19	8 11
14 9		7 2	21 14	23 16	31 27
18 27		14 9	6 10	14 30	1 5
9 2		2 7	14 7	31 27	27 24
16 19		10 14	2 27	30 26	5 9
2 6		7 11		27 24	
27 31		16 20		26 23	
				24 20	
				23 18	
				16 11	
				7 16	
				20 4	
				18 11	
B. And. 1.	B. And. 1.	B. And. 1.	B. And. 1.	B. And. 1.	B. And. 1.
155	155	155	156	156	156

188	189	190	191	192	193
24 15	15 10	17 14	27 23	27 23	22 17
14 17	9 18	1 5	9 14	19 24	8 11
21 14	23 14	209 31 27	17 10	28 10	211 31 27
6 10	19 23	16 20	13 17	9 14	15 18
15 6	27 18	210 27 23	22 13	18 9	27 24
2 27	5 9	11 16	15 31	5 30	18 27
31 24	14 5	18 11	23 18	10 6	24 8
20 27	7 30	9 27	31 26	20 24	27 31
			18 14	6 2	26 22
			26 22	24 27	31 26
			13 9	2 6	8 4
			22 17	27 31	21 25
			9 6	6 10	14 9
			17 13	31 27	5 21
			6 2	22 18	4 8
			13 9	27 31	26 17
				26 22	29 13
				31 26	16 19
B. And. 1.	B. And. 1.	B. And. 1.	B. And. 1.	B. And. 1.	D. And. 1
157	162	165	165	165	167

194	195	196	197	198	199
	10 14	17 21			
3 8	13 6	25 22	24 20	27 24	17 14
16 20	1 10	8 11	15 24	18 23	10 17
23 16	3 7	10 7	28 19	20 16	19 10
30 23	16 20	3 10	18 22	23 26	26 31
8 11	23 16	12 8	32 28	16 11	10 7
15 19	30 23	21 25	1 6	26 31	17 22
22 17	7 11	8 3	31 27	11 7	7 3
23 18	23 18	25 30	6 9	31 27	22 26
16 12	28 24	3 8	27 24		3 7
19 23	20 27	30 25	11 15		26 30
	31 24	22 18	20 16		7 10
	14 17	15 22	22 26		30 26
	16 12	8 24	16 11		212 10 15
	17 22	25 21	26 31		26 22
	12 8	26 17	11 7		15 19
	22 26	21 14	9 14		31 26
	8 3	24 20	7 2		20 16
	26 31		31 27		18 23
	3 7		2 6		27 18
	10 14		27 20		22 15
	24 20		29 25		19 10
	14 17		15 24		12 28
	7 10		28 19		
			14 17		
			6 15		
			17 21		
			25 22		
			20 16		
D. And. 1	W. And. 1.	W. And. 1.	B. And. 1.	B. And. 1.	B. And. 1.
167	167	168	174	174	174

200	201	202	203	204	205
2 7	29 25	16 12	29 25	24 20	17 13
10 14	6 10	6 10	19 23	15 19	11 15
17 10	27 24	29 25	27 18	20 16	27 24
16 11	10 15	3 7	14 23	23 26	15 18
7 16		12 8	28 24	16 12	
12 28		14 17	23 26	26 30	
		21 14	24 20	11 8	
		10 26	9 14	30 26	
				8 4	
				26 23	
				4 8	
				19 24	
				28 19	
				23 16	
B. And. 1.	B. And. 1.	B. And. 1.	B. And. 1.	B. And. 1.	B. And. 1.
174	175	176	176	176	178

206	207	208	209	210	211
19 16	24 15	18 15	29 25	29 25	17 13
12 19	14 17	7 10	16 20	13 17	16 20
23 16	21 14	15 6	14 10	22 6	23 7
14 17	6 10	1 10	11 16	15 31	3 17
21 14	14 7	27 24	18 11		26 23
10 17	2 27	10 15	19 24		5 9
16 12	31 24	24 20	28 19		13 6
7 10	20 27	8 11	16 30		1 10
12 8		31 27	25 21		12 8
10 14		9 13	9 14		10 14
8 3		27 24			8 3
14 18		13 17			15 18
3 7		23 18			
18 25		14 30			
26 23					
25 30					
7 10					
15 19					
B. And. 1.	B. And. 1.	B. And. 1.	B. And. 1.	B. And. 1.	D. And. 1.
179	185	186	190	190	193

212	213	214	215	216	217
			11 16		
10 14	18 14	24 20	22 17	32 27	24 20
26 23	9 18	4 8	4 8	15 19	354 } 15 19
	24 19	27 24	234 26 22	24 15	355 } 23 16
	15 24	12 16	16 20	10 19	12 19
	22 8	26 23	235 17 13	23 16	242 18 15
	4 11	8 12	8 11	239 12 19	11 18
	28 19	230 32 27	22 17	240 22 17	22 15
	11 15	9 13	12 16	9 14	243 9 14
	27 24	231 30 26	19 12	18 9	25 22
	394 5 9	5 9	10 15	5 14	5 9
	225 21 17	18 14	17 10	17 10	29 25
	7 11	9 18	15 22	7 14	9 13
	226 } 25 21	23 14	25 18	25 22	
	*547 } 9 14	10 17	6 22	11 15	244 } 31 27
	29 25	21 14	13 6	22 17	440 }
	*548 15 18	1 5	1 10	6 10	441 14 18
	227 } 17 13	232 26 23	21 17	17 13	20 16
	438 }	233 16 19	5 9	241 2 6	10 14
	11 16	23 16	236 23 18	29 25	245 27 24
	31 27	12 19	9 13	8 12	246 7 11
	16 23	22 18	18 14	27 24	16 7
	26 19	15 22	2 7	3 7	2 11
	228 } 6 9	24 8	237 14 9	31 27	32 27
	439 } 13 6	3 12	10 14	7 11	3 7
	2 9	25 18	17 10	27 23	247 24 20
	229 24 20	6 10	7 14	11 16	1 5
	18 23		9 6	24 20	26 23
	27 18		14 17	15 18	19 26
	14 23		6 2	20 11	30 23
	25 22		22 26	18 27	248 5 9
	9 14		31 22	11 7	249 23 19
	22 17		17 26	14 17	442 13 17
	14 18		2 6	21 14	22 13
	17 14		11 16	10 17	18 22
	10 17		238 27 24	25 21	25 18
	21 14		20 27	6 10	14 32
	23 27		32 23		19 16
	32 23		26 30		11 18
	18 27				16 12
	19 15				8 11
	27 31				12 8
	15 10				7 10
	31 27				8 3
	14 9				9 14
	27 23				250 3 7
	9 6				10 15
					7 16
					15 19
					16 23
B. And. 1.	D. Drum'd 2	D. Drum'd 2	D. Drum'd 2	D. Drum'd 2	
199	0	0	0	1	

	218	219	220	221	222
18 27				*1 6	
20 16	25 22	*22 17	22 17	255 24 19	24 20
27 31	9 13	15 22	15 22	15 24	15 24
16 11	A 26 23	17 10	25 18	28 19	28 19
32 27	1 6	6 15	9 13	3 8	8 11
11 7	30 25	26 17	18 9	20 16	32 28
31 26	15 18	15 18	13 22	11 20	256 } 11 15
7 2	22 15	23 14	26 17	22 17	257 } 28 24
26 23	11 27	9 18	5 14	9 13	7 11
2 18	32 23	32 27	32 28		30 26
23 14	13 22	11 15	4 8		1 6
21 17	25 9	251 25 22	*315 29 25		22 17
	6 13	18 25	11 15		13 22
	29 25	29 22	253 25 22		26 17
	13 17	5 9	8 11		15 18
	21 14	27 24	17 13		19 15
	10 17	2 6	1 6		10 28
	19 16	31 26	254 31 26		17 1
	12 26	4 8	3 7		18 23
	31 13	26 23	24 19		1 6
	2 6	8 11	15 24		28 32
	25 22	252 17 13	28 19		6 10
	8 11	9 14	11 15		32 28
	24 19	24 19			21 17
	6 10	15 24			23 27
	13 9	28 19			
	10 15	*554 11 15			
	19 10	19 10			
	7 14	6 15			
	28 24	22 17			
	11 15	15 18			
	9 6				
	14 18				
	24 19				
	A Same as Old 14th, pp 179				
D. Drum'd 2	D. Drum'd 2	D. Drum'd 2	B. Drum'd 2	B. Drum'd 2	D. Drum'd 2
1	5	144	144	144	152

223			224			225			226			227			228		
				*31	26											10	15
	32	27		19	15		25	22		26	23		26	22		19	10
	8	11		26	22	559	7	11		9	13		3	8		6	15
258	24	20		15	10	*395	26	23		25	22		22	15		30	26
	15	24		14	18		9	13		6	9		11	18		12	16
	28	19		11	7		30	25		29	25		32	28	267	26	23
	11	15		18	23		6	9		9	14		18	23		16	20
	27	24		7	2	264	31	27		25	21		19	15	356	13	9
	7	11		22	18		2	6		1	5		10	19		1	5
259	30	26		10	6		23	18	266	30	26		24	15	444	23	19
	1	6		23	26		10	14	549	3	8		14	18	*357	3	8
260	31	27		6	1		19	10		32	28	443	31	26		19	10
261	14	18		26	31		6	15		2	7		23	27		18	22
262	26	23	263	1	6	265	27	23		24	20		26	23		25	18
	18	25		3	7		12	16		15	24		27	31		14	23
	29	22		2	11		32	28		28	19		23	14		27	18
	6	9		13	17		16	20		11	15		31	26		5	23
	20	16		21	14		24	19		19	16		30	23		24	19
	11	20		18	2		15	24		12	19		6	10		20	24
	23	18					28	19		23	16		15	6		21	17
	9	14					1	6		8	12		2	27			
*748	18	9								16	11		17	14			
*749	12	16								7	16		27	31			
	19	12								20	11		25	22			
										14	18		31	27			
										11	7		14	10			
										18	25		27	23			
										7	2		10	7			
										13	22		8	11			
										26	17		7	2			
										15	18		11	16			
										2	7		2	7			
										10	15		16	20			
										7	10		7	10			
										25	30		12	16			
										10	19		10	14			
										18	23		16	19			
										19	26						
										30	23						
										17	14						
										23	18						
										14	10						
										12	16						
										10	6						
										5	9						
										6	1						
										9	13						
D. Drum'd		2	B. Drum'd		2	B. Drum'd		2	B. Drum'd		2	D. Drum'd		2	D. Drum'd		2
152			152			213			213			213			213		

229	230	231	232	233	234
				6 9	
27 23	30 26	24 19	25 21	24 19	25 22
18 27	9 13	15 24	6 9		9 13
32 23	*701 18 14	28 19	14 10		18 9
3 7	10 17	10 15	7 14		5 14
268 25 22	21 14	19 10			358 19 15
7 11	6 9	6 15			10 19
22 18	22 18	18 14			17 10
1 5	15 22	15 19			6 15
30 26	25 18	22 18			23 18
9 13	1 6	19 26			8 11
18 9	29 25	30 23			32 28
5 14	6 10	16 19			16 20
24 20	25 21	23 16			18 14
11 15	10 17				11 16
19 16	21 14				27 23
12 19	13 17				3 7
23 16	24 19				23 18
15 19	17 21				1 5
16 11	19 15				18 11
14 18	21 25				19 24
269 11 8	15 8				
10 14	16 19				
8 3	23 16				
13 17	12 19				
3 7	*707 8 4				
18 22	25 30				
B. Drum'd. 2	B. Drum'd. 2	B. Drum'd. 2	B. Drum'd. 2	W. Drum'd 2	B. Drum'd. 2
213	214	214	214	214	215

235	236	237	238	239	240
				11 20	
32 28	17 13	27 23	27 23	274 22 17	18 15
8 11	2 6	20 24	26 30	9 14	11 18
27 24	270 23 18	272 } 23 18	23 18	18 9	22 15
20 27	10 14	273 } 24 28	30 26	5 14	7 10
31 24	27 23		18 15	17 10	25 22
9 13	20 24	continue	13 17	6 15	9 13
18 9	32 28	* 12 8	15 10	25 22	278 30 25
5 14	24 27	3 12	17 21	8 11	8 12
22 18	31 24	14 9	*360 10 7	21 17	15 11
13 22	22 26	Drawn.	3 10	11 16	12 16
18 9	24 19	T. Lear.	6 15	29 25	279 27 23
6 13	26 31		16 19	16 19	6 9
25 18	271 28 24		15 24	25 21	22 18
11 16	31 26		20 27	7 11	10 14
24 20	24 20		32 23	275 27 23	280 18 15
2 6	26 22		26 19	11 16	14 17
20 11	*359 19 15			276 17 14	21 14
10 15	22 26			3 7	9 27
19 10				277 22 17	31 24
6 22				2 6	16 20
23 19				17 13	
22 26				1 5	
19 15				*704 14 9	
26 31				5 14	
15 10				23 18	
31 27				14 23	
11 7				28 24	
12 16				20 27	
7 2					
27 23					
2 7					
16 19					
7 2					
23 18					
2 7					
19 23					
28 24					
23 26					
24 20					
26 31					
20 16					
31 26					
16 12					
13 17					
21 14					
18 9					
B. Drum'd. 2	B. Drum'd. 2	B. Drum'd 2	B. Drum'd. 2	D. Drum'd. 2	B. Drum'd. 2
215	215	215	215	216	216

241	242	243	244	245	246
8 12		7 11			18 23
29 25	31 27	32 27	32 27	16 12	16 11
3 7	9 14	11 18	14 18	7 10	7 16
27 24	18 9	26 23	446 20 16	288 27 24	24 20
7 11	5 14	19 26	10 14	18 23	8 12
281 25 22	282 27 24	30 7	286 16 12	22 18	20 11
11 16	10 15	2 11	*396 7 11	1 5	23 27
24 20	283 22 17	25 22	27 24	18 9	32 16
14 18	284 } 14 18	9 14	2 7	5 14	12 19
20 11	285 } 17 13	27 23	287 24 20	24 20	289 21 17
18 25	8 12	11 15	6 9	14 18	14 21
11 8	32 27	28 24	15 10	20 16	22 18
19 24	*703 11 16	8 11	476½ 18 23	2 7	2 7
28 19	20 11	23 19	22 18	28 24	11 2
15 24	7 16	14 18	23 27	19 28	1 5
8 3	26 23	19 10	31 15	26 19	2 9
12 16	19 26	18 25	14 23	10 14	5 23
3 8	30 14	29 22	26 19	30 26	290 15 10
16 20	16 20	6 15	11 18	18 23	23 27
8 11	*702 25 22	31 27	19 15	26 22	10 6
24 27	3 7	5 9		23 26	27 31
31 24	14 9	21 17	continue	32 27	25 22
20 27	7 10	3 8	* 7 14	28 32	13 17
26 22	22 17	27 23	30 26	22 18	
	15 18	9 13	13 17	14 23	
	17 14	23 19	20 16	27 18	
	10 17	15 18	1 5	6 9	
	21 14	22 15	16 11	25 22	
	12 16	11 18	18 22	26 31	
	29 25	17 14	25 18	21 17	
	1 5		14 30	31 26	
	445 25 21		21 14		
	18 22		9 18		
			11 4		
			30 26		
			15 10		
			26 23		
			28 24		
			18 22		
			4 8		
			23 18		
			8 11		
			18 14		
			11 7		
			14 9		
			7 2		
			Drawn.		
			Bowen.		
D. Drum'd. 2	B. Drum'd. 2	D. Drum'd. 2	B. Drum'd 2	B. Drum'd. 2	D. Drum'd. 2
216	217	217	217	217	217

247	248	249	250	251	252
	8 12				
26 23	15 8	28 24	21 17	31 26	23 18
19 26	7 10	8 12	14 21	12 16	6 10
30 23	22 15	15 8		20 11	17 13
13 17	10 26	7 10		18 22	10 14
22 13	8 3	22 15			13 6
6 9	26 30	398 10 28			14 23
	3 7	291 27 24			6 2
	397 14 17	18 22			23 26
	21 14	23 19			22 17
	30 21	32 27			26 30
	7 2	292 8 3			17 14
	21 17	14 18			30 26
	2 9	3 7			
	17 10	9 14			
	27 24	19 15			
	5 14	27 31			
	20 16	7 2			
		6 9			
		2 6			
		31 26			
		15 11			
		26 22			
B. Drum'd. 2	D. Drum'd. 2	B. Drum'd. 2	B. Drum'd 2	B. Drum'd 2	B. Drum'd 2
217	217	217	217	219	219

253	254	255	256	257	258
24 19	22 17	22 17	30 25	30 26	27 23
15 24	*751 15 18	15 22	15 24	15 24	14 17
28 19		25 18	28 19	28 19	21 14
8 11	continue	9 13	1 5	7 11	10 26
31 26	*23 19		22 17	31 27	31 22
11 15	11 15		13 22	11 15	11 18
19 16	20 16		25 9	27 24	19 10
12 19	A 2 7		5 14	3 7	7 14
23 16	24 20		29 25		293 24 19
15 19	15 24		7 11		14 17
	28 19		31 27		30 26
	18 22		11 15		1 6
	19 15		27 24		19 15
			15 18		16 19
	A				23 16
	3 7				12 19
	24 20				294 22 18
	15 24				3 7
	28 19				18 14
	18 22				17 22
	13 9				
	6 13				
	19 15				
	Drawn.				
	Hefter.				
B. Drum'd. 2	B. Drum'd 2	B. Drum'd 2	B. Drum'd 2	B. Drum'd 2	B. Drum'd 2
220	220	221	222	222	223

259	260	261	262	263	264
30 25	22 17	26 23	29 25	1 5	32 28
14 18	13 22	3 8	6 9	31 26	2 6
31 27	26 17	31 27	26 23	5 9	31 26
1 6	15 18	15 18	9 14	26 23	9 14
21 17	19 15	22 15		295 2 6	24 20
6 9	10 28	11 18		3 7	15 24
25 21	17 1	20 16		6 2	28 19
18 25	18 23	6 9		7 11	10 15
29 22	21 17			2 7	
9 14	28 32			11 16	
27 23	17 14			7 10	
3 7	32 28			16 20	
	14 10			9 5	
	11 15			20 24	
	1 6			10 14	
	23 27			18 9	
	31 24			5 14	
	28 19			24 27	
	29 25			29 25	
	19 24			13 17	
B. Drum'd 2	D. Drum'd 2.	B. Drum'd 2	B. Drum'd 2	B. Drum'd 2	B. Drum'd 2
223	223	223	223	224	225

265	266	267	268	269	270
24 20	32 28	24 20	24 20	11 7	23 19
14 23	*552 2 6	3 7	1 5	13 17	11 16
27 18	*553 24 20	20 11	25 22		27 23
3 7	15 24	7 16	7 11		9 14
21 17	28 19	26 22	296 30 26		
7 10	6 9	2 6	11 15		
	30 26	*447 22 17	22 17		
	11 15	15 19	15 24		
	19 16	17 10	17 13		
	12 19	6 15	24 27		
	23 16	13 9	13 6		
	14 18	16 20	27 31		
		*361 21 17	26 22		
		19 24	31 26		
		27 23			
		18 27			
		32 23			
		24 27			
		25 22			
		27 31			
		9 5			
		31 26			
		23 18			
		15 19			
		18 15			
		26 23			
		15 11			
		23 26			
		11 7			
		19 24			
		7 2			
		24 27			
		2 7			
		27 31			
		7 10			
		31 27			
		10 14			
		27 23			
B. Drum'd 2	B. Drum'd 2	B. Drum'd 2	B. Drum'd 2	B. Drum'd. 2	B. Drum'd 2
225	226	228	229	229	236

271	272	273	274	275	276
19 15	32 28	14 9	26 23	17 14	23 18
31 26	24 27	24 27	12 16	11 16	3 7
	31 24	31 24	*901 28 24	*700 21 17	18 11
	22 26	22 26	6 10	15 18	19 24
			24 19	22 15	28 19
			8 12	19 24	16 23
			18 15		26 19
			9 14		7 23
			15 6		22 18
			1 10		23 27
			22 18		31 24
			7 11		20 27
			18 9		18 15
			5 14		27 31
			25 22		15 11
			11 15		31 27
			29 25		297 11 8
			15 24		27 23
			22 18		8 3
			24 28		23 18
			18 9		3 8
			28 32		12 16
			31 26		
			10 15		
B. Drum'd 2	B. Drum'd 2.	B. Drum'd 2	B. Drum'd 2	B. Drum'd 2	B. Drum'd 2
236	237	237	239	239	239

277	278	279	280	281	282
23 18	29 25	22 18	25 22	31 27	22 17
1 6	5 9	2 7	16 20	11 16	6 9
18 11	22 18	11 2		24 20	301 25 22
19 24	*706 8 12	3 8		14 18	448 8 12
	298 25 22	2 9		20 11	17 13
	2 7	5 32		18 23	19 24
	*705 27 23			27 18	13 6
	10 14			15 31	24 31
	23 16			299 11 8	26 23
	12 19			31 27	2 9
	26 23			8 4	22 17
	19 26			19 23	31 26
	30 23			4 8	302 23 19
	13 17			12 16	26 22
	22 13			8 11	17 13
	7 10			16 20	22 18
	15 11			300 21 17	13 6
	10 15			23 26	14 17
	23 19			30 23	21 14
	15 22			27 18	18 2
	19 16			25 21	
	22 25			1 6	
	16 12			11 16	
	25 29			10 15	
	11 8			16 11	
	29 25			15 19	
	8 4			11 16	
	25 22			19 23	
	4 8			16 19	
	22 18			23 26	
	8 11			28 24	
	18 15			20 27	
				19 23	
				18 15	
				23 32	
				15 18	
				32 27	
				26 31	
				27 24	
				31 26	
				24 19	
				26 22	
				19 16	
				18 15	
D. Drum'd 2	B. Drum'd 2	B. Drum'd 2	B. Drum'd 2	B. Drum'd 2	B. Drum'd. 2
239	240	240	240	241	242

283	284	285	286	287	288
32 27	25 22	26 23	27 24	31 27	27 23
8 12	18 25	18 27	14 17	19 23	18 27
22 17	29 22	32 16	21 14	26 19	32 16
6 10	15 18	8 12	7 10	11 16	10 19
303 } 17 13	22 15	449 24 19	14 7	15 11	26 23
304 } 11 16	11 18	15 24	2 27	8 15	19 26
20 11	24 15	28 19	31 24		30 23
7 16	18 22	11 15	3 7		14 17
24 20	26 23	19 10	24 20		
14 18	22 25	12 19	7 11		
20 11	23 19				
19 23	25 29				
Dd.—26 19	17 13				
15 31	29 25				
11 8	21 17				
12 16	25 22				
8 4					
16 20					
B. Drum'd 2	B. Drum'd 2.	B. Drum'd 2	B. Drum'd 2	B. Drum'd 2	B. Drum'd 2
242	242	242	244	244	245

289	290	291	292	293	294
11 8	28 24	8 3	25 22	24 20	15 11
3 12	19 28	28 32	27 31	14 17	19 23
15 11	26 19	*400 3 7	8 3		26 19
399 12 16	28 32	32 28	31 26		17 26
22 18	15 11	23 19	3 7		
14 23	32 27	28 24	26 17		
28 24	19 15	19 15	19 15		
19 28	27 23	24 31	17 22		
26 12	15 10	7 10	7 10		
	23 18	14 18	22 18		
	11 7	10 1			
	3 8	9 14			
	7 3	1 6			
	8 12	31 26			
	3 8	6 9			
	12 16	26 22			
	*699 8 11	15 10			
	16 20	22 29			
	11 16	10 6			
	18 23	18 22			
	10 7	9 25			
	20 24	29 22			
	7 3	6 1			
	24 27	22 18			
	3 7				
	27 31				
	7 10				
	31 26				
D. Drum'd 2	B. Drum'd. 2	B. Drum'd 2	B. Drum'd 2	B. Drum'd 2	B. Drum'd 2
246	246	249	249	258	258

295	296	297	298	299	300
9 5	22 18	17 14	15 11	25 22	28 24
23 19	9 13	27 23	19 23	31 27	10 15
5 1	18 9	14 10	26 19	22 17	11 18
19 15	5 14	23 18	10 15	27 23	27 32
1 5	30 26			11 8	18 27
3 7	11 15			23 18	32 23
	26 22				
B. Drum'd. 2	B. Drum'd 2	B. Drum'd 2	B. Drum'd 2	B. Drum'd 2	B. Drum'd. 2
263	268	276	278	281	281

301	302	303	304	305	306
17 13	17 13	25 22	27 23	13 6	29 25
19 24	26 19	11 16	11 16	24 31	19 23
305 28 19	13 6	20 11	20 11	450 26 23	
11 15	14 17	7 16	7 16	2 9	
13 6	21 14	17 13	24 20	23 19	
15 31	10 17	14 18	15 18		
26 22	6 2	306 24 20	20 11		
2 9	19 23	18 25	18 27		
22 17		307 29 22	11 8		
8 12		19 24	12 16		
17 13		20 11	8 4		
1 6		24 31	27 32		
25 22		11 8	25 22		
14 18		12 16	32 27		
22 15		8 4	17 13		
10 19		16 20	27 31		
29 25			30 25		
3 8			31 27		
25 22			22 17		
8 11			27 31		
22 18			26 22		
19 23			31 26		
21 17			13 9		
7 10			16 20		
30 25			9 6		
10 15			2 9		
25 22			17 13		
31 26			26 17		
			13 6		
			10 15		
			6 2		
			15 18		
B. Drum'd 2	B. Drum'd 2	B. Drum'd 2	B. Drum'd 2	B. Drum'd 2	B. Drum'd 2
282	282	283	283	301	303

307	308	309	310	311	312
20 11	26 22	316 } 26 23	32 27	30 26	30 26
19 23	10 26	317 } 15 18	9 14	14 18	9 13
	30 23	318 } 17 13	30 26	32 27	322 32 27
	6 10	18 27	5 9	9 14	8 11
	362 17 13	13 6	25 22	451 26 22	27 23
	363 1 6	2 9	18 25	19 23	1 5
	364 22 17	32 23	29 22	27 24	25 22
	10 15	11 15	6 10	23 26	14 17
	17 1	25 22	27 23	24 20	21 14
	15 29	9 13	320 } 1 5	8 11	10 17
		319 30 26	321 } 22 17	15 8	19 10
		8 11	9 13	3 19	7 14
		29 25	19 15	22 15	24 19
		1 5	10 19	26 30	3 7
		24 20	23 16	365 } 20 16	28 24
		15 24	12 19	452 }	7 10
		28 19	17 10	*366 6 10	24 20
		11 15	8 11	15 6	11 15
		19 16	21 17	1 10	19 16
		12 19		25 22	12 19
		23 16		5 9	23 16
		14 17		31 26	14 18
		21 14		30 23	16 12
		10 17		22 18	18 25
		25 21			29 22
		15 19			10 14
		21 14			26 23
		7 11			17 26
					31 22
	A. M'Kerrow			W. Brown	
B. Drum'd 2	D. And. 2.	D. And. 2.	D. And. 2.	D. And. 2.	D. And. 2
303	3	5	15	17	152

313	314	315	316	317	318
* 5 9	9 13		2 6	9 13	1 5
24 20	3 7	*24 19	32 27	30 26	30 26
8 11	10 14	11 15	15 18	13 22	323 14 18
15 8	26 23	31 26	17 13	25 9	23 14
7 10		15 24	1 5	1 5	9 18
20 11		28 19	24 20	29 25	25 22
10 14		8 11	14 17	5 14	18 25
23 16		19 16	21 14	25 22	29 22
14 30		12 19	10 17	2 6	560 5 9
		23 7	23 14	24 20	26 23
		2 11	9 18	15 24	9 14
		29 25	25 22	28 19	*562 24 20
		3 8	18 25	11 15	15 24
		25 22	30 14	20 16	28 19
		11 15	6 10	15 24	11 15
		26 23	14 9	22 18	32 28
		8 12	5 14		15 24
		17 13	27 24		28 19
			11 15		8 11
			13 9		22 18
			14 18		3 8
			9 5		18 9
			18 23		11 15
			5 1		17 13
			23 27		15 24
			1 6		9 6
			27 32		2 9
					13 6
					7 11
					23 19
					24 28
					6 2
					28 32
					2 7
					*367 11 15
					7 14
					15 24
					14 18
					32 28
					18 23
					28 32
					23 19
G. Wallace.					
D. And. 2	D. And. 2.	D. And. 2.	W. And. 2	W. And. 2	W. And. 2
161	163	220	309	309	309

319	320	321	322	323	324
	9 13	2 7		15 18	
30 25	22 18	22 18	26 22	32 27	24 20
14 17	1 5	8 11	14 17	9 13	16 19
21 14	18 9	26 22	21 14	26 22	20 16
10 26	5 14	1 5	10 26	2 6	1 6
31 22	26 22	28 24	31 22	22 15	27 24
8 11	3 7	*369 9 13	8 11	11 18	*567 14 18
19 10	28 24	18 9	19 10	24 20	*568 21 17
7 14	14 17	5 14	7 14	13 22	18 25
25 21	21 14	22 18	25 21	27 24	29 22
368 12 16	10 26	14 17	12 16		6 9
24 19	31 22	21 14	32 27		16 11
16 20	8 11	10 17	11 15		19 23
22 18	22 18	19 15	324 27 23		24 19
1 5	7 10	3 8	16 20		15 24
18 9	18 14	24 19	24 19		28 19
5 14	10 17	17 22	15 24		23 26
29 25	23 18	15 10	28 19		19 16
20 24		7 14	20 24		26 31
25 22		18 9	22 18		16 12
24 27		22 25	1 5		31 27
22 18		31 26	18 9		
27 31		25 30	5 14		
18 9		9 6	29 25		
31 27		13 17	24 27		
23 18		6 2	25 22		
27 23		17 21	27 31		
18 14		2 7	22 18		
			31 27		
			18 9		
			27 18		
			9 5		
			18 23		
			19 16		
			23 19		
			16 12		
			19 15		
D. And. 2	D. And. 2.	W. And. 2	B. And. 2.	W. And. 2	B. And. 2.
309	310	310	312	318	322

325	326	327	328	329	330
4 8	9 13	14 18	11 16	3 7	10 14
30 26	26 23	17 14	22 15	574 31 27	19 10
15 19	6 9	10 17	16 23	573 1 5	2 6
24 15	same as var.	21 14	31 27	25 22	24 19
10 19	2, at 5.	7 10	10 19	18 25	6 24
23 16		14 7	17 10	29 22	28 19
12 19		3 10	7 14	5 9	11 16
22 17		26 22	27 9	27 23	22 17
370 9 13		1 5	6 13	15 18	13 22
same as		31 27	24 15	22 15	26 10
Dyke, page		*401 6 9	2 7	11 27	7 14
179.		*402 27 23	28 24	32 23	25 22
		18 27	1 6	371 7 11	9 13
		32 23	30 26	30 26	18 9
		9 14	12 16	11 15	5 14
		22 18	24 20	19 16	29 25
		15 22	16 19	12 19	453 1 5
		25 9	15 11	23 16	22 18
		5 14	8 15	372 15 18	5 9
		29 25	26 23	24 19	18 15
		11 15	19 26	18 22	
		25 22	21 17	16 12	
		8 11	13 22	22 31	
		30 26	25 2	12 3	
		2 7		31 26	
		24 20		19 15	
		15 24			
		28 19			
		11 15			
		20 16			
		15 24			
		22 18			
		12 19			
		18 9			
D., A.D.P. 3	W. ADP. 16	D., ADP, 19	W. ADP. 21	W. ADP. 23	W. ADP. 16
0	1	1	1	1	2

331	332	333	334	335	336
		14 18	18 23	8 11	
31 27	25 22	375 31 27	27 18	27 23	31 27
3 8	10 19	9 14	14 23	18 27	376 1 5
28 24	17 10	24 19	22 18	31 24	29 25
9 13	6 15	5 9	15 22	16 19	5 14
22 18	21 17	28 24	25 18	22 18	same as
6 9	9 13	403 18 23	23 26	14 23	9 at 8
18 15	30 25	27 18	31 22	25 22	
373 9 14	1 6	14 23	11 16	23 27	
15 6	25 21	25 22	19 15	22 18	
1 10	6 10	2 7	10 19	15 22	
577 26 22	18 14	22 18	24 15	24 8	
2 7	15 18	7 10	7 10	7 11	
22 17	14 7	24 20	29 25	8 4	
13 22	18 25	3 7	10 19	27 32	
25 9	17 14	29 25	17 14	28 24	
5 14		7 11			
29 25		25 22			
14 17		9 13			
21 14		21 17			
10 17		6 9			
25 21		15 6			
17 22		1 10			
21 17		19 15			
7 10		10 19			
374 23 18		17 14			
16 23		12 16			
18 14		14 5			
10 15		23 26			
27 11		30 23			
20 27		19 26			
32 23		18 15			
8 15		11 25			
23 18		20 4			
D., ADP, 44	B., ADP, 47	D., A.D.P.82	W. ADP. 30	W. ADP. 69	D., ADP, 24
3	3	4	8	8	9

337		338		339		340		341		342	
	11 15		6 10				*2 7				
	19 10	454 } 455 }	30 26		31 27		32 27		24 20		27 23
	6 15		11 15		18 22		11 16	404	22 26	379	18 27
625	21 17		26 23		25 18		19 15	378	20 16		31 24
	14 21		15 24		9 14		16 20		11 20		7 11
	30 26		28 19		17 10		30 26		19 15		30 26
	21 30		8 11		6 22		7 11		10 19		15 18
	31 27		22 18		27 23		26 23		23 16		19 15
	30 23		9 13		5 9		11 16		12 19		10 28
	27 4		18 9		23 18		24 19		17 1		17 1
	9 14		5 14		11 16		3 7		19 24		11 15
	4 8		25 22		19 15	377	28 24		13 6		
	5 9	456	11 15		16 20		7 10		24 31		
	29 25	*666	29 25		24 19		14 7		6 2		
	9 13		15 24		9 13		6 10		7 11		
	25 21	678	22 18		18 14		15 6		1 6		
	1 5		1 5		1 5		1 10		26 30		
	32 27		18 9		32 27		23 14		6 10		
	2 6		5 14		3 7		16 32		30 26		
	27 23	679	25 22		15 10		7 2		29 25		
	6 9	*681	3 7		7 11		10 17		11 15		
	22 18		22 18		27 23				10 19		
	12 16		14 17		11 16				26 23		
	20 11		21 14		19 15				19 26		
	3 12		10 17		22 26				31 29		
	11 7		32 28		30 25				32 27		
	12 16				26 30				29 25		
	7 2								27 23		
	16 19								25 22		
	23 16								2 6		
	14 23										
	2 6										
	23 27										
	16 11										
	27 32										
	11 7										
	32 27										
	7 2										
	9 14										
	6 9										
	14 18										
	9 14										
	27 23										
	2 6										
	18 22										
				Jas. Ash		Jas. Ash		S. Brooks.			
D., ADP, 17		D., A.D.P.53		B., ADP, 52		B. ADP. 84		D., ADP. 92		D., ADP, 27	
15		15		16		16		23		25	

343	344	345	346	347	348
8 11	14 23	25 22		12 16	
24 20	24 20	17 14	18 15	19 12	6 10
27 32	15 24	22 15	25 22	15 19	26 31
17 14	20 2	14 5	15 10	24 15	10 26
10 17	27 32	27 32	6 15	11 25	31 22
21 14	28 19	21 17	13 6	26 23	13 9
7 10	32 28	15 18	22 13	8 11	7 10
14 7	25 22	20 16	6 2	23 18	9 5
3 10	8 11	12 19	7 10	14 23	10 14
2 6	2 7	5 1	8 11	27 18	5 1
10 14	9 14	3 12	15 18	10 15	14 18
6 10	7 16	1 3	2 6	17 14	1 5
14 17	28 24	18 15	10 14		18 23
10 14	19 15	17 14	11 7		5 9
17 21	12 19	32 27	3 10		23 26
13 9	22 18	13 9	6 22		9 13
		15 18	32 27		26 30
		14 10	28 24		21 17
			27 31		30 26
			24 19		
			31 27		
			19 15		
			27 24		
			15 10		
			24 19		
			10 6		
			19 15		
			6 1		
			14 18		
			380 22 26		
			18 22		
			26 17		
			13 22		
			1 6		
			12 16		
			20 11		
			15 8		
W, ADP, 28	W, A.D.P.33	D., ADP, 34	B., ADP, 35	D., ADP. 91	B. ADP. 32A
26	28	28	28	39	42

349	350	351	352	353	354
			12 16		12 16
* 20 16	26 23	25 22	24 15	28 24	28 24
11 20	19 26	16 23	16 19	7 11	8 12
24 19	27 23	22 18	457 25 22	24 19	382 22 17
23 32	18 27	10 15	18 25	8 12	15 22
19 16	21 17	18 14	29 22	21 17	25 18
*405 32 27	13 22	D1—* 23 27		9 13	9 14
381 28 24	25 2	14 10		17 14	18 9
*683 18 23	6 9	27 32		13 17	6 22
16 11	2 6	10 7		29 25	26 17
*684 27 31		32 28		17 22	10 15
11 4		7 3		19 15	32 28
20 27		28 19		22 29	16 19
22 18		3 8		15 8	23 16
15 22		19 23		12 16	12 19
25 18		21 17		8 4	30 26
23 26		23 18		16 20	5 9
18 15		17 13		14 10	31 27
		18 14		20 24	*572 3 8
		8 3		18 15	29 25
		15 19		24 27	8 12
		3 8		15 11	25 22
		11 15		27 31	11 16
		8 11		11 7	20 11
		14 18		31 26	7 16
		13 9		7 2	17 13
		18 14		26 22	1 6
		B. wins		2 7	24 20
		D'd 4, pp 76		22 18	9 14
				7 2	20 11
				18 14	14 18
				2 7	22 17
				14 9	18 23
				7 2	
				9 14	
C. H. Irving.					E. Northrop.
D., ADP. 70	D., ADP. 22	D., A.D.P 4	D., ADP, 61	D., ADP., 20	D., ADP., 15
44	52	57	99	111	217

355	356	357	358	359	360
9 14		* 2 7			
18 9	23 19	19 10	32 28	* 19 16	32 27
5 14	2 6	18 22	8 11	22 15	*575 16 19
22 18	19 10	25 18	27 24	16 7	*576 27 23
15 22	6 15	14 23	16 20	3 10	19 24
25 9	13 9	27 18	19 16	29 25	
6 13	3 8	7 23	20 27	14 17	
30 25	9 5		16 7	25 21	
10 15	8 12		2 11	384 17 22	
383 23 18	32 28		31 24	12 8	
15 22	12 16		6 9	15 11	
25 18			24 19	8 3	
7 10			1 5	10 15	
29 25			29 25	23 18	
10 15			3 8	22 26	
25 22			28 24	20 16	
2 7			11 15		
21 17					
12 16					
17 14					
8 12					
32 27					
1 5					
27 24					
7 10					
14 7					
3 10					
26 23					
13 17					
22 13					
15 22					
23 18					
22 25					
18 15					
D., A.D.P 49	B. ADP, 36A	B. ADP., 36	B. ADP., 37	D., ADP, 38	D., ADP., 40
217	228	228	234	236	238

361	362	363	364	365	366
		10 15			* 14 17
* 9 5	28 24	13 6	28 24	25 22	21 14
	9 13	1 10	10 15	6 10	30 21
	18 9	18 9	22 17	15 6	15 11
	5 14	5 14	15 29	1 10	21 17
	23 19	28 24	17 1	458 22 17	11 2
	16 23		11 15	459 14 18	17 10
	27 9		13 6	17 14	2 9
	20 27		16 19	10 17	5 14
	32 23		23 16	21 14	31 27
	10 15		12 28	7 11	10 15
	23 18		6 2	14 10	29 25
	12 16		8 12	11 15	1 5
	9 6		2 7	10 7	16 12
	1 10		15 19	30 25	15 11
	18 14				27 24
	15 18				11 15
	14 7				24 20
	16 20				15 11
					25 21
					5 9
D., ADP., 2	B. ADP., 74	W, ADP, 75	B. ADP., 76	D., ADP. 51	B., ADP., 83
267	308	308	308	311	311

367	368	369	370	371	372
* 10 14	11 16	*3 8	9 14	8 11	8 11
7 16	24 19	460 31 27	18 9	30 26	16 7
32 28	1 5	9 13	6 22	11 15	2 11
31 26	29 25	18 9	25 18	19 16	24 19
28 32	3 7	5 14	2 6	12 19	15 24
26 22	22 18	22 18	27 24	23 16	28 19
32 27	13 17	14 17	7 10	15 18	11 15
19 15	18 9	21 14	24 15	16 12	19 16
12 19	5 14	10 17	10 19	18 22	15 19
22 17	19 15	18 14	32 27	26 23	16 12
14 18	16 19	17 22	3 7	22 26	19 24
20 16	23 16	23 18	27 24	23 19	26 23
	12 19	22 26	*569 7 10	7 11	
	15 10	19 15	24 15	12 8	
	7 11	26 31	10 19	26 31	
	10 6	15 10	18 14	8 3	
	11 15	31 26	11 16	31 27	
	6 2	10 3	21 17	24 20	
	15 18	26 22	8 12	27 23	
	2 6	27 23	31 27	3 8	
		22 15	6 9		
		23 19	14 10		
		15 18	*570 19 23		
		14 10	27 18		
		13 17	9 14		
		10 6	18 9		
		17 22	5 21		
		6 2			
		22 26	continue		
		3 7	* 10 7		
		26 31	1 6		
		7 16	7 2		
		*406 18 23	6 10		
		16 11	2 7		
		8 15	10 14		
		19 10	26 22		
		23 18	W. wins		
		2 7	Murgridge.		
		31 27			
		7 11			
		continue			
		* 27 23			
		10 7			
		W. wins			
		Janvier.			
D., ADP, 57	D., A.D.P.18	D., ADP. 85	D., ADP., 3	W, ADP, 65	W. ADP, 23
318	319	321	325	329	329

373	374	375	376	377	378
2 6			10 14		
26 22	17 13	21 17	29 25	21 17	23 18
8 11	22 26	12 16	11 16	6 10	14 23
15 8	13 9	*708 31 27	24 28	15 6	27 18
4 11	26 31	16 19	8 11	1 10	26 31
22 18	9 6	27 23	9 5	461 31 26	17 14
10 15	31 26	19 26	3 8	7 11	10 17
19 10	23 18	30 14	28 24	14 7	21 5
6 22	16 23	9 18	2 7	9 13	6 10
25 18	6 2	32 27	19 15	23 14	19 15
1 6	8 11	5 9	23 26	13 31	10 19
24 19	2 6	25 22	30 23		5 1
6 10	26 22	18 25	16 19		385 31 26
18 15	6 8	29 22	23 16		1 6
	4 11	3 7	12 28		26 23
	18 14	27 23	15 10		18 14
	11 16	8 12	18 22		23 26
	27 18	23 18	25 9		6 9
	20 27	9 13	7 14		7 10
	32 23	24 20	27 24		14 7
	22 15	7 10			3 10
	14 9	15 11			32 27
	15 10	2 7			19 24
	30 25	11 2			28 19
	10 14	1 5			11 15
	9 5	2 9			27 24
	16 19	5 23			8 11
	23 16	28 24			9 14
	12 19	23 26			10 17
		24 19			19 10
		26 30			11 15
		20 16			10 6
		30 25			26 23
					6 1
					23 19
					1 6
					19 28
					29 25
					15 19
		C. H. Irving.		Jas. Ash.	S. Brooks.
W., ADP. 72	B. ADP., 73	B. ADP., 95	W. ADP. 66	B. ADP., 84	D., ADP, 97
331	331	333	336	340	341

379	380	381	382	383	384
15 24					9 14
23 19	22 25	16 11	32 28	20 16	12 8
24 28	15 10	27 23	386 9 13	12 19	15 11
19 15	1 5	11 4	387 22 17	23 16	23 18
10 19	10 14	23 19	388 15 22	11 20	14 23
17 1	5 1	4 8	25 18	21 17	21 7
28 32	13 17	19 16	13 22	13 22	11 2
1 6	1 5	8 4	26 17	25 4	8 3
32 28	17 22	16 11	10 14	20 24	
30 26	25 29		18 9	28 19	
28 24	18 23		6 22	3 8	
6 2	5 1		389 30 25	4 11	
8 11	23 27		7 10	7 30	
26 22	1 5		25 18	32 27	
18 23	27 32		10 15	2 7	
20 16	5 1		18 14	27 23	
11 20	32 27		15 18	7 11	
2 11	1 5		31 27	23 19	
23 27	27 23		18 22	1 6	
22 17	5 1			31 27	
27 32	23 18			30 26	
13 9	1 5			29 25	
	18 15			6 10	
	5 1			25 21	
	15 10			10 14	
	1 5				
	10 6				
	5 1				
	14 10				
	1 5				
	6 1				
	5 9				
	10 15				
	9 14				
	15 11				
	14 9				
	1 5				
	9 13				
	11 7				
		C. H. Irving.	E. Northrup.	E. Northrop.	
D., A.D.P.27	B. ADP, 71	B. ADP., 94	B., ADP, 50	B. ADP., 77	D., ADP, 38
342	346	349	354	355	359

385	386	387	388	389	390
19 23					23 26
1 6	21 17	18 14	24 19	30 26	6 2
390 31 26	6 9	10 17	15 24	3 8	7 10
6 2	25 21	21 14	28 19	26 17	32 27
7 10	9 14	13 17	5 9	16 19	31 24
2 7	18 9	22 13	19 15	23 16	28 19
391 26 22	5 14	6 9	10 19	12 19	26 31
7 14	30 25	13 6	18 14	24 15	2 6
22 15	16 19	2 27	9 27	11 18	31 27
28 24	23 16	25 22	31 8	28 24	6 15
	12 19	27 32	16 19	18 22	27 24
	31 27	31 27	26 23	24 19	13 9
	3 8	32 23	19 26	8 12	3 7
	27 23	26 10	30 23	19 15	9 6
	8 12	7 14	12 16	7 10	7 10
	23 16	30 26	20 11	15 6	6 2
	12 19	3 7	7 16	1 10	10 14
	26 23	26 23	8 4	17 13	18 9
	19 26	7 10	16 20	5 9	11 18
	24 19	29 25		13 6	19 15
	15 24	5 9		2 9	
	28 19	25 21		31 27	
	11 15	9 13		9 14	
	19 16	24 19		27 23	
	7 11	1 5		10 15	
	16 7	28 24			
	2 11	5 9			
	22 18	22 18			
	13 22	13 17			
	18 9				
	10 14				
	25 18				
	15 22				
	9 5				
	26 30				
S. Brooks.				E. Northrop.	S. Brooks.
D., ADP. 98	B. ADP., 78	B., ADP. 79	B., ADP., 80	B. ADP., 81	W, ADP, 99
378	382	382	382	382	385

391	392	393	394	395	396
10 15		18 14	7 11		* 7 10
7 16	17 14	2 6	25 22	* 29 25	27 24
15 22	407 4 8	15 18	5 9	9 14	1 5
16 19	21 17	6 2	26 23	22 17	31 27
8 11	408 6 10	14 17	same as 225	*685 6 9	5 9
13 9	15 6	2 6	at 3.	17 13	21 17
12 16	1 10	17 13		2 6	14 21
19 12	14 7			409 26 23	26 23
23 27	3 10			15 18	19 26
32 23	27 24			31 27	30 5
26 19				18 22	21 30
9 6				25 18	22 18
22 26				10 15	10 19
6 1				19 10	24 15
26 30				6 22	30 26
1 6				13 6	410 27 24
30 26				1 10	13 17
6 10				23 18	24 20
26 23				14 23	26 23
28 24				27 18	
19 28				10 15	
12 16				18 14	
				12 16	
S. Brooks.					
W, ADP,100	D. Sup. 57	D. Sup. 58	D. Sup. 56	D. Sup. 56	B. Sup. 269
385	76	150	213	225	244

397	398	399	400	401	402
14 18	10 26	1 5		* 5 9	
411 27 24	27 23	11 8	* 27 24	412 30 26	* 24 20
462 13 17	26 30	12 16	32 28	9 14	15 31
21 14	24 19	8 3	24 19	26 23	22 6
30 21	30 26	16 20	28 24	413 2 7	414 9 14
20 16	25 22	3 8	19 15	22 17	6 1
12 19	26 17	20 24	24 27	14 30	14 18
24 15	23 18	8 11	23 19	23 14	25 22
21 17	14 23	24 27	14 18	10 17	18 25
14 10	21 5	11 15	3 7	19 3	29 22
6 9		27 31	9 14	30 26	2 7
		15 24	7 2	3 7	22 18
		13 17	6 9	26 22	7 10
		22 13	15 10	7 16	32 27
		31 29	27 24	12 19	31 24
		24 20	19 15	24 15	28 19
		29 25	24 19	22 18	5 9
		28 24	2 6	15 10	1 5
		25 22	19 23	6 15	10 14
		24 19	6 1	27 23	30 25
		22 18	23 26	18 27	14 23
			1 5	32 23	5 14
			26 22	8 12	23 27
			10 6	28 24	19 15
			22 29	17 21	
			6 1	23 19	
			18 23		
			1 6		
			23 26		
			6 10		
D. Sup. 271	D. Sup. 272	D. Sup. 270	D. Sup. 272	D. Sup. 273	V. Sup. 334
248	249	289	291	327	327

403	404	405	406	407	408
2 7	11 15	* 8 11	*18 15	3 8	3 7
24 20	28 24	16 7		27 24	25 21
7 10	22 26	32 27		18 23	18 22
20 16	29 25	417 7 2		21 17	14 10
3 7	7 11	27 23		*686 23 26	7 14
25 22	25 22	2 7		17 13	17 10
18 25	15 18	20 24			
29 22	22 15	28 19			
14 18	11 18	23 16			
30 25	32 28	7 2			
415 9 13	26 31	16 11			
27 23	19 15				
18 27	10 26				
32 23	17 1				
416 10 14	9 14				
	1 6				
	26 30				
	20 16				
	12 19				
	24 15				
	31 24				
	28 19				
	18 23				
	15 10				
	23 26				
	13 9				
	30 25				
	9 5				
	26 30				
D. Sup. 163	D. Sup. 162	B. Sup. 337	D. Sup. 164	D. Sup. 57	D. Sup. 57
333	341	349	369	392	392

409	410	411	412	413	414
				6 9	9 13
26 22	28 24	7 11	25 21	25 21	6 1
3 8	13 17	13 17	18 25	18 25	2 7
30 26	24 20	21 14	29 22	29 22	25 22
11 16	26 23	30 21	15 18	9 13	7 10
26 23	18 14	11 7	22 15	23 18	32 27
16 20	23 32	6 10	11 18	14 23	31 24
31 27	14 10	14 9	19 15	27 18	28 19
8 11	32 27	5 14	10 19	2 6	10 14
22 17	10 1	27 24	24 15	21 17	1 6
15 18	27 23	10 15	18 22	6 9	14 18
32 28		7 10	15 11	24 20	22 15
11 15		15 19	8 15	15 24	11 18
		24 15	30 26	28 19	6 10
		18 23	22 31	9 14	18 23
		10 17	21 17	18 9	10 15
		21 14	31 24	11 15	13 17
		15 11	28 1	32 28	20 16
		14 10	9 13	15 24	
			17 14	28 19	
			12 16	8 11	
			14 10	22 18	
			16 19	13 22	
			1 5	9 6	
			19 24	22 26	
			5 9	6 2	
			13 17	26 31	
			9 14	2 6	
			17 22	10 14	
			14 18	18 9	
			22 25	31 27	
			18 15	9 5	
			25 30	27 24	
			15 19	5 1	
			30 26	24 15	
			19 28	6 10	
			26 23	15 6	
			28 24	1 10	
			23 18	12 16	
			24 19	10 7	
			18 14		
B. Sup. 165	B. Sup. 269	B. Sup. 333	D. Sup. 335	W. Sup. 336	W. Sup. 334
395	396	397	401	401	402

415	416	417	418	419	420
18 23	6 9		27 32		
27 18	15 6	28 24	19 16	31 24	31 26
10 14	1 10	27 23	12 19	20 27	9 13
16 11	23 18	7 2	15 24	32 23	32 27
7 23	8 11	20 27	32 28	6 24	5 9
15 10	18 15	2 7	24 19	25 22	463 27 23
6 15	11 20	23 19	28 32	5 14	8 11
18 4	15 6	7 11	19 23	22 17	15 8
	7 10	27 32	32 28	2 6	3 12
	6 2	11 16	22 18	17 10	25 22
	20 24	32 28	28 24	6 15	1 5
	2 7	16 23	18 15		22 18
	10 14	18 27			14 17
	7 11	22 18			21 14
	24 27	14 23			13 17
	11 15				29 25
	418 27 31				17 22
	19 16				
	12 19				
	15 24				
	31 26				
	24 19				
	26 17				
	19 23				
D. Sup. 163	W. Sup. 275	B. Sup. 337	W. Sup. 275	B., D.F.B. 3	B. D'd 4, 70
403	403	405	416	13	17

421			422		423		424	425
		17 22			* 1 6		14 17	24 28
	24 19	8 11		14 10	21 17		21 7	22 17
	15 24	22 26		2 6	5 9		3 10	13 22
	28 19	11 15		21 17		465 22 18	32 28	25 9
	18 23	26 31	*720	9 13	9 13		8 11	10 14
	31 27	15 18		17 14	17 14		28 19	9 5
	9 18	31 26		16 20	13 17		11 15	8 11
	25 22	*719 32 27		26 23	14 10		19 16	5 1
	18 25	28 32		19 26	6 9		12 19	11 15
	27 18	27 24		31 22		*721 10 6	22 17	1 5
	8 11	26 23		3 8	9 13			3 7
	29 22	18 27		25 21	6 1			5 1
	11 16	32 23		18 25	17 22			14 18
	19 15	24 20		29 22	1 5			1 5
	16 19	23 19		6 9	22 26			18 22
464	30 26			22 18	15 10			5 9
	12 16			13 17	26 31			15 19
	22 17			10 7	27 23			21 17
	5 9			17 22	31 26			19 23
	17 14			7 3				17 14
	9 13			8 12				7 10
	14 9			3 7				14 7
	16 20			22 26				2 11
	15 10			15 11				9 14
	20 24			26 31				23 26
	18 14			27 23				29 25
	24 28			12 16				22 29
	26 22			11 8				31 22
	19 23			31 26				11 15
	22 18							22 17
*717	1 5							29 25
	10 6							17 13
	23 26							25 30
	6 1							14 10
	26 31							15 18
	1 6							10 15
	31 26							18 23
	6 10							15 19
	26 22							30 26
	10 15							19 24
	22 17							26 31
	15 10							13 9
*718	3 7							23 26
	10 3							9 6
	17 10							26 30
	18 14							6 2
	10 17							30 26
	21 14							2 7
	13 17							continued on next page.
	3 8							
		B. D'd 4, 72.	B. D'd 4, 72.		B. D'd 4, 72.		W. D'd 4, 73	
		35	46		46		50	

	426	427	428	429	430
26 30					
7 11	24 19	26 22	25 22	25 22	24 19
30 26	10 15	10 15	*732 9 13	16 19	23 27
11 15	19 10	17 10	18 9		20 16
26 30	16 19	7 14	5 14		11 20
15 19	23 16	466 32 28	24 19		25 22
30 26	14 30	2 6	*733 1 6		27 31
19 23	22 17	same as	*734 32 28		22 18
	7 14	57 at 15	11 15		31 27
	17 10		20 11		
	2 7		7 16		
			467 } 28 24		
			468 } 3 7		
			24 20		
			15 24		
			20 11		
			7 16		
W. D'd 4, 73	B. D'd 4, 76.	D. D'd 4, 76.	B. D'd 4, 76.	B. D'd 4, 76.	B. D'd 4, 76.
50	57	57	57	57	57

431	432	433	434	435	436
23 26			9 13	3 7	
13 9	27 24	31 27	18 9	24 19	* 11 7
26 30	4 8	11 15	5 14	11 16	469 12 16
25 21	24 20		26 22	17 14	7 2
30 26	8 11		14 18	16 20	16 20
9 6	22 17		23 14	19 16	2 9
26 23	10 15		16 23	12 19	5 14
6 2	17 10		27 18	15 10	22 17
10 14	15 24		10 26	6 15	14 18
2 6	32 28		31 22	25 22	17 13
14 18	7 14		7 10	18 25	18 22
6 10	28 19		15 11	27 4	13 9
18 22	same as		3 7		*722 22 25
21 17	65 at 3.				9 6
					25 29
					21 17
					15 19
					6 2
					19 24
					2 7
					24 27
					7 11
					27 31
					17 13
					31 26
					13 9
					20 24
					9 6
					470 24 27
					11 15
					27 31
					15 19
					31 27
					6 2
					27 31
					2 7
					31 27
					7 11
					27 31
					11 16
					31 27
					16 20
					27 31
					*723 19 24
					continue
					29 25
					Drawn.
					Crawford.
D. D'd 4, 76.	B. D'd 4, 76.	B. D'd 4, 76.	B. D'd 4, 76.	W. D'd 4, 73	W. D'd 4, 73
57	63	67	78	85	85

437	438	439	440	441	442
* 12 16		2 7		478 } 7 11	18 23
471 18 9	32 28	27 23	20 16	479 } 27 24	27 18
6 22	18 23	18 27	14 18	11 18	14 23
25 18	24 20	32 23	476 } 31 27	480 24 15	19 16
16 20	11 15	1 5	477 } 10 14	10 19	11 18
472 29 25	25 22	*737 30 26	same as	22 15	22 15
20 27	15 24	14 17	217 at 16	3 7	7 10
31 24	28 19	21 14		32 27	16 12
2 6	3 8	10 17		7 11	
25 22	17 13	25 21		481 27 24	
6 9	8 11	6 10		11 18	
*724 30 25	22 18	21 14		24 15	
23 26	6 9	10 17		6 10	
473 18 14	13 6	474 23 18		15 6	
9 18	2 9	17 21		1 10	
22 6	26 22	26 23		28 24	
1 10	23 27	21 25		10 15	
25 22	31 24	13 9		482 24 19	
26 30	14 23	5 14		15 24	
22 17	21 17	18 9		26 22	
10 14	23 27	25 30			
17 10		9 6			
7 14		30 26			
24 20		475 24 20			
8 12		*745 7 10			
28 24		6 2			
3 8		10 14			
		2 6			
		14 17			
		23 18			
		17 21			
		18 14			
		21 25			
		14 7			
		25 30			
		19 15			
B. D'd 4, 73.	B. D'd 4, 77.	D. D'd 4, 77.	D. D'd 4, 75.	D. D'd 4, 75.	D. D'd 4, 74.
93	213	213	217	217	217

443	444	445	446	447	448
					9 13
28 24	32 28	14 10	21 17	* 27 24	26 23
23 27	3 8	6 15	7 11	16 20	19 26
24 20	23 19	9 6	26 23	484 22 17	30 23
27 32	8 11	2 9	19 26	20 27	1 5
17 14	19 10	13 6	30 7	17 10	28 24
32 28	18 22	16 19	11 18	27 31	5 9
30 26	25 18	6 2		21 17	23 19
28 24	14 32	19 23		31 26	8 12
21 17	24 19	2 6		25 21	27 23
24 19	5 14	23 32		15 19	3 8
14 10		6 10		10 7	32 28
19 24		20 27		26 22	11 15
17 13				7 2	20 16
24 19				6 10	8 11
483 20 16				2 7	24 20
18 23				10 15	15 24
26 22				7 10	28 19
23 26				22 26	11 15
25 21					
26 30					
22 17					
19 23					
16 11					
23 18					
11 4					
18 11					
10 7					
11 15					
7 3					
30 25					
4 8					
25 22					
8 4					
6 9					
B. D'd 4, 77.	B. D'd 4, 77.	B. D'd 4, 74.	B. D'd 4, 75.	D. D'd 4, 77.	B. D'd 4, 74.
227	228	242	244	267	282

449	450	451	452	453	454
				8 11	
25 22	26 22	27 24	15 11	22 18	28 24
12 19	2 9	14 17	7 16	11 15	11 15
22 18	22 17	21 14	20 11	18 11	487 30 26
15 22	8 12	18 23	14 17	14 18	14 18
24 8	17 13	485 } 25 21	21 14	23 14	488 20 16
3 12	1 6	486 } 23 30	30 21	16 23	694 10 14
28 24	25 22	24 20		14 10	19 10
12 16	11 15	30 26		12 16	12 28
20 11	22 17	31 22		11 7	22 15
7 16	15 19	7 11		13 17	14 17
24 20	29 25			21 14	21 14
16 19	7 11			23 26	9 18
20 16	25 22			31 22	31 27
19 23	11 15				2 7
16 11	20 16				26 22
22 26	3 7				7 14
11 8	30 26				15 10
26 31	19 24				18 23
8 3					27 9
31 27					5 14
3 8					25 21
23 26					8 11
30 23					22 17
27 18					11 15
8 11					17 13
18 22					15 18
17 13					13 9
22 18					18 22
29 25					9 6
1 5					22 26
21 17					6 2
2 7					26 31
					489 10 6
					1 10
					2 6
					10 15
					6 10
					15 18
					10 17
					18 22
B. D'd 4, 74.	B. D'd 4, 74.	B. D'd 4, 70.	B. D'd 4, 70.	W. D'd 4, 72	B. D'd 4, 71.
285	305	311	311	330	338

455	456	457	458	459	460
	3 7			7 11	
22 17	22 18	15 10	20 16	494 } 31 27	31 26
9 13	1 5	8 12	5 9	495 } 30 26	9 13
*690 28 24	18 9	25 22	493 31 26	496 27 24	18 9
13 22	5 14	18 25	30 23	19 23	5 14
25 9	491 29 25	29 22	22 18	24 19	22 18
5 14	11 15	12 16	14 17	26 22	14 17
29 25	32 28	22 18	21 5	17 13	21 14
11 15	15 24	23 26	23 14	23 26	10 17
25 22	28 19	30 23	5 1	497 13 9	19 15
8 11	7 11	19 26	14 9	22 18	17 22
490 22 17	492 31 26	18 15		498 19 16	26 17
15 18	11 15	16 19		18 15	13 22
32 28	19 16	15 11			24 19
11 15	12 19	26 31			22 25
30 25	23 16	10 7			15 10
18 23	14 18	19 23			7 14
20 16	16 12	28 24			18 9
23 27	18 23	31 27			25 30
16 11		24 20			9 6
27 32					
11 8					
32 27					
24 20					
15 24					
28 19					
27 24					
19 15					
10 19					
17 10					
19 23					
8 4					
24 19					
20 16					
2 7					
B. D'd 4, 71.	D. D'd 4, 71.	D. D'd 4, 73.	D. D'd 4, 70.	D. D'd 4, 70.	D. D'd 4, 72.
338	338	352	365	365	369

461	462	463	464	465	466
	6 9				
19 15	7 11	27 24	15 11	17 13	22 17
10 26	9 14	8 12	12 16	9 14	15 22
31 15	499 20 16	15 11	30 26		25 18
9 18	12 19	7 10	2 7		2 6
	24 15	24 15	11 2		
	5 9	12 19	1 6		
	15 10	11 7	2 9		
	13 17	14 18	5 30		
	10 6	7 2			
	9 13	10 14			
	6 2	26 22			
	17 22	18 23			
	11 15	15 10			
	22 29	6 15			
	15 22				
	30 25				
	22 26				
	14 18				
	26 22				
	18 23				
	22 18				
	23 26				
	18 23				
	26 30				
	2 6				
	25 22				
	500 6 10				
	22 26				
	23 27				
	29 25				
	28 24				
B. D'd 4, 72.	D. D'd 4, 75.	B. D'd 4, 70.	B. D'd 4, 72.	B. D'd 4, 72.	B. D'd 4, 76
377	397	420	421	423	427

467	468	469	470	471	472
		15 19	24 38		
22 18	29 25	7 2	6 2	19 12	31 27
15 24	15 24	6 9	26 31	10 15	10 14
28 19	28 19	2 7	11 16	17 10	18 9
13 22	14 18	19 24	31 26	15 22	1 5
26 17		7 11	16 20	25 18	27 18
16 20		24 27	26 31	6 22	5 23
18 9		11 15	20 24		
6 22		27 31			
		15 19			
		31 26			
		19 15			
B. D'd 4, 76.	B. D'd 4, 76.	W. D'd 4, 73	W. D'd 4, 73	B. D'd 4, 73.	B. D'd 4, 73.
428	428	436	436	437	437

473	474	475	476	477	478
18 15	19 15	6 2	32 27	16 12	27 23
11 18	17 21	7 11	10 14	10 14	11 27
22 6	24 20	24 40	same as	31 27	32 16
1 10	21 25	12 16	244 at 4.	7 10	2 7
25 22	23 18	19 12		502 27 24	22 18
8 11	25 30	26 19		18 23	14 23
24 20	26 22	2 6		22 18	26 19
9 13	30 26	19 15		1 5	8 12
32 27	22 17	6 2	476½	18 9	25 22
26 30	26 23	15 18	11 15	5 14	10 15
27 23	18 14	2 6	*726 26 23	24 20	19 10
30 26	23 19	18 14	18 27	14 18	12 19
22 18	739 15 11	6 1	31 24	20 16	
26 22	7 16	14 10	19 23	2 7	
	20 11	1 5	20 16	26 22	
	19 15	11 15	8 11	10 14	
	11 7	5 1	24 20		
	3 10	15 18	14 18		
	14 7	20 16	comes from		
	12 16	3 7	var. 244.		
	7 3	1 5			
	*740 15 10	18 23			
	3 8	5 1			
	16 19	23 27			
	8 11	1 5			
	19 23	27 32			
	11 16	5 1			
	23 26	32 28			
	16 19				
	26 30				
	19 23				
	*741 30 25				
	23 18				
	25 21				
	18 14				
	10 7				
	501 } 14 10				
	*742 } 7 14				
	17 10				
	21 17				
	10 7				
	17 14				
	7 3				
	14 10				
B. D'd 4, 73.	B. D'd 4, 77.	B. D'd 4, 77.	B. D'd 4, 75.	B. D'd 4, 75.	B. D'd 4, 75.
437	439	439	440	440	441

479	480	481	482	483	484
22 18	22 15	26 22	20 16	26 22	32 27
14 23	3 7	11 18	8 11	19 23	15 19
27 18	32 27	22 15	16 7		24 15
1 5	7 11	14 18	2 11		6 9
32 27	26 22	30 26	26 22		13 6
5 9	11 18	8 12	11 16		1 19
27 23	*A22 15	*727 15 11	24 20		22 15
2 7	14 18	*728 18 23	16 19		14 18
23 16	30 26	27 18	20 16		15 10
10 19	1 5	2 7	19 23		19 24
continue	20 16	11 2	16 11		27 23
* 16 12	13 17	1 5	23 26		
6 10	21 7	2 9			
26 23	2 20	5 30			
19 26	25 21	continued as			
30 23	5 9	729 and			
10 14	21 17	drawn.			
28 24	18 22				
7 10	17 14				
24 19	9 18				
13 17	26 17				
20 16	19 23				
11 20					
18 15	———				
9 13					
15 6	A				
20 24	* 24 15				
6 2	11 18				
8 11	22 15				
2 6	Drawn.				
11 16	Bowen.				
Drawn,	Same as 481				
Kirkwood.	at 3.				
B. D'd 4, 75.	B. D'd 4, 75.	B. D'd 4, 75.	B. D'd 4, 75.	B. D'd 4, 77.	D. D'd 4, 77.
441	441	441	441	443	447

485	486	487	488	489	490
16 11	26 22	31 27	26 23	2 6	32 28
7 16	6 10	8 11	18 27	31 26	3 7
24 20	15 6	503 27 23	32 23	6 9	31 26
23 30	1 26	3 7	8 11	14 18	11 16
20 4	31 22	22 18	22 18	504 21 17	20 11
30 21	23 26	15 22	15 22	18 23	7 23
	24 15	25 18	25 18	505 29 25	26 19
	26 30	9 13	9 14	23 27	2 7
	25 21	18 9	18 9	32 23	30 26
	8 11	5 14	5 14	26 19	1 5
		32 28	29 25	*714 9 14	22 17
		11 15	11 15	19 15	7 11
		30 26	25 22	10 7	26 23
		15 18	2 7	3 10	15 18
			31 26	14 7	
			7 11	15 18	
			21 17	25 21	
			14 21	698 1 6	
				17 13	
				18 14	
				7 2	
				14 9	
				continue	
				* 2 7	
				9 5	
				7 11	
				28 32	
				11 15	
				32 27	
				21 17	
				27 23	
				17 14	
				5 1	
				15 18	
				23 19	
				14 9	
				6 10	
				9 6	
				drawn,	
				Bowen.	
B. D'd 4, 70.	B. D'd 4, 70.	B. D'd 4, 71.	B. D'd 4, 71.	B. D'd 4, 71.	B. D'd 4, 71.
451	451	454	454	454	455

491	492	493	494	495	496
32 28	25 22	16 12	29 25	17 13	27 23
11 15	11 15	9 13	14 18	14 18	19 24
31 26	31 26	12 8	31 27	31 27	28 19
15 24	15 24	10 15	10 15	30 26	11 15
28 19	22 18	8 3	27 24	27 24	511 23 18
506 } 7 11	24 27	7 10	30 26	10 15	14 23
507 } 29 25	18 9	3 7	17 14	21 17	*689 17 14
11 15	27 31	30 25	26 23	18 22	15 24
same as	26 22	*688 22 18	510 21 17		14 7
456 at 13	10 14	15 22	5 9		26 22
	22 18	21 17	14 5		
	31 26	14 21	18 22		
	9 5	7 14	25 18		
	26 19	508 } 25 30	22 31		
	18 9	509 } 14 10	5 1		
	19 15	19 23	21 17		
	5 1	10 15	1 6		
	15 18	30 26	17 14		
	1 5	15 18	6 1		
	18 14	23 27	14 10		
		31 24	1 5		
		13 17	19 23		
		18 25	24 19		
		21 30	15 24		
		24 19	28 19		
		26 23	23 27		
		19 15	19 16		
		23 19	10 7		
			16 12		
			7 3		
D. D'd 4, 71.	B. D'd 4, 71.	B. D'd 4, 70.	D. D'd 4, 70.	B. D'd 4, 70.	B. D'd 4, 70.
456	456	458	459	459	459

497	498	499	500	501	502
19 16	9 6	11 15	28 24	13 9	27 23
22 18	18 23	18 23	13 17	7 2	18 27
16 7	19 16	512 24 19	21 14	17 13	32 16
5 9	23 18	23 26	22 18	21 25	10 19
13 6	16 7	19 16		14 10	
14 17	14 17	12 19		5 14	
		15 24		10 17	
		26 31		2 6	
		*725 20 16		17 14	
		30 26		*743 25 21	
		16 11		*744 14 9	
		14 18		6 10	
		24 19		9 5	
		26 23		21 17	
				5 9	
				17 22	
				9 5	
				22 18	
				5 9	
				18 15	
				9 5	
				15 11	
				5 1	
				11 7	
				1 5	
				7 2	
				5 1	
				2 6	
				1 5	
				6 1	
				13 9	
				10 14	
B. D'd 4, 70.	B. D'd 4, 70.	B. D'd 4, 75.	B. D'd 4, 75.	B. D'd 4, 77.	B. D'd 4, 75.
459	459	462	462	474	477

503	504	505	506	507	508
30 26	9 14	9 14	26 22	19 16	14 18
14 18	18 23	26 22	11 15	12 19	22 26
513 27 23	29 25	17 13	29 25	23 7	31 22
18 27	23 27	23 26	15 24	2 11	30 25
32 23	32 23		22 18		
9 14	26 19	continue	24 27		
22 17	697 14 18	* 14 17	18 9		
15 18	19 16	Drawn,	27 31		
	21 17	McFarlane.	25 22		
	16 11		10 14		
	25 21		same as 492		
	28 32		at 10.		
	*709 18 14				
	710 11 7				
	17 13				
	7 2				
	514 21 17				
	*712 32 27				
	13 9				
	27 23				
	17 13				
	23 19				
	14 18				
	2 7				
	*713 18 14				
	19 15				
	continue				
	* 9 6				
	7 2				
	14 17				
	2 9				
	13 6				
	Drawn,				
	Bowen.				
B. D'd 4, 71.	B. D'd 4, 71.	B. D'd 4, 71.	B. D'd 4, 71.	B. D'd 4, 71.	B. D'd 4, 70.
487	489	489	491	491	493

509	510	511	512	513	514
14 17	14 10	17 13	15 18	32 28	14 9
22 25	18 22	15 24	23 27	18 23	2 7
29 22		23 19	18 9	27 18	9 14
30 25		14 18	5 14	10 14	7 11
		19 16			*715 } 14 9
		18 22			*716 } 32 27
		16 11			
		10 14			continue
		20 16			* 9 14
		24 27			Drawn,
		16 12			Janvier.
		27 31			
		12 8			
		31 27			
		8 3			
		27 23			
		11 7			
		23 19			
		7 2			
		19 15			
		13 9			
		15 10			
		2 7			
		22 25			
		29 22			
		26 17			
B. D'd 4, 70.	B. D'd 4, 70.	B. D'd 4, 70.	B. D'd 4, 75.	B. D'd 4, 71.	B. D'd 4, 71.
493	494	496	499	503	504

515	516	517	518	519	520
* 23 26	* 12 16				
30 23	517 9 6	9 5	32 28	23 19	* 32 27
15 19	1 10	3 7	27 31	2 6	9 14
23 16	25 22	25 22	28 24	19 10	20 16
12 19	18 25	18 25	31 26	6 15	2 7
14 9	29 22	29 22	24 19	27 23	27 24
8 11	23 26	23 26	26 17	3 7	18 23
32 28	30 23	30 23	19 12	24 19	22 18
19 23	15 19	15 19	17 22	15 24	6 9
27 24	23 18	23 18	18 14	28 19	25 22
23 26	19 24	19 24	22 26	8 11	8 11
24 19	27 23	27 23	12 8	22 18	15 8
26 30	24 27	24 27	26 19	1 5	3 12
25 21	22 17	518 22 17	8 3	18 9	24 15
18 22	27 31	27 31	7 10	5 14	12 19
21 17		18 14	14 7	26 22	15 10
30 26		31 26	19 16	17 26	7 11
9 5		23 18		31 22	10 7
26 23		26 22		13 17	23 27
19 16				22 13	7 3
23 19				7 10	14 23
16 7				13 9	3 8
3 10				11 15	11 15
13 9				9 6	28 24
10 15				15 24	19 28
17 13				6 2	26 10
15 18				10 15	
9 6				23 19	
1 10				15 18	
5 1				2 6	
10 15				24 27	
				29 25	
				18 23	
				6 10	
				14 18	
				10 15	
B. Bertie	B. Bertie	B. Bertie	B. Bertie	W. Price.	D. Janvier.
1	1	516	517	12	18

521	522	523	524	525	526
* 6 10	* 15 19				1 6
16 11	24 15	25 22	28 24	* 24 20	527 17 13
10 15	523 } 11 27	27 31	27 31	18 27	14 17
11 8	524 } 26 23	26 23	26 23	26 23	21 14
14 18	27 31	31 26	8 11	27 31	528 } 10 17
8 3	23 19	23 19	25 22	23 19	529 } 24 19
18 23	8 11	8 11	31 26	31 27	9 14
3 8	28 24	29 25	23 19	20 16	18 9
23 30	31 27	11 15	26 23	11 20	5 14
8 11	24 20	28 24		19 15	530 29 25
2 6	27 24	7 11		10 19	7 10
11 18	20 16			17 1	25 21
6 10	24 15			9 14	2 7
18 15				1 6	27 24
19 23				14 18	4 8
				6 2	24 20
				8 11	11 15
					28 24
					15 18
					531 13 9
					6 13
					32 28
					18 27
					19 16
					12 19
					24 6
					27 32
					6 2
					8 11
					26 23
					17 22
					2 6
					7 10
					6 8
					3 12
					23 19
					22 25
					20 16
B. Wilkin.	B. Bowen.	B. Bowen.	B. Bowen.	D. Hefter.	D. H.S.ROGERS
18	40	522	522	40	62

527	528	529	530	531	532
26 22	24 20	26 22	28 24	32 28	24 19
9 13	9 14	17 26	11 16	18 27	11 15
18 9	18 9	31 22	26 22	536 13 9	29 25
5 14	5 14	7 10	17 26	6 13	15 24
532 } 23 18	534 28 24	535 29 25	31 22	19 16	28 19
533 } 14 23	3 8	10 14	14 17	same as 526	7 11
27 18	32 23	23 19		at 24.	27 24
6 9	17 21	14 23			11 15
31 27	26 22	27 18			537 24 20
11 15	14 17	11 16			15 24
18 11	23 18	19 15			32 28
7 16	17 26	9 14			4 8
27 23	31 22	18 9			28 19
4 8	21 25	5 14			8 11
23 18	22 17	32 27			
8 11	25 30	3 7			
32 27	18 14	27 23			
2 7	30 26	14 17			
27 23	14 9	22 18			
16 20	26 22	17 21			
24 19	9 5	25 22			
20 24	6 9	16 20			
29 25	13 6	24 19			
3 8	22 13	21 25			
		22 17			
		25 30			
		17 14			
		30 26			
B. S.T.Allen	B. Allen.	B. Allen.	B. Allen.	D. Rogers	B. Allen.
526	526	526	526	526	527

533	534	535	536	537	538
24 20	26 22	23 19	19 16	23 18	27 24
6 9	17 26	3 8	12 19	14 23	11 15
538 28 24	31 22	29 25	24 15	17 14	539 24 19
3 8	14 17	11 15	10 19	10 26	15 24
24 19	22 18	18 11	31 15	19 1	28 19
11 15	17 22	8 15	14 18	26 30	7 11
32 28	18 15	27 23	21 14	31 26	32 28
15 24	11 18	9 14	7 10	23 27	11 15
28 19	23 14	25 21	14 7	32 23	31 26
7 11	7 10	4 8	3 19	13 17	15 24
27 24	14 7	21 17		21 14	28 19
11 16	3 10	14 21		30 21	2 7
20 11		23 18		26 22	19 16
8 15		8 11		21 25	12 19
		24 20			23 16
		15 24			4 8
		28 19			26 23
		21 25			8 11
					29 25
					10 15
					17 10
					7 14
					16 7
					3 10
					20 16
					15 19
B. Allen.	B. Allen.	B. Allen	B. Allen.	B. WOOLHOUSE	B. Allen.
527	528	529	531	532	533

539	540	541	542	543	544
	14 18				
23 19	541 29 25	22 17	16 12	27 24	* 22 18
14 18	9 13	9 13	9 14	1 6	15 22
17 14	31 26	17 14	32 27	24 20	25 18
10 26	5 9	19 23	6 9	7 11	
19 10	542 32 27	16 12	543 26 23		
7 14	9 14	13 17	19 26		
31 15	27 24	28 24	30 23		
14 18	18 23	23 27	13 17		
15 10	22 18	32 23	22 6		
9 14	6 9	18 27	1 26		
	25 22	24 19			
	8 11	27 32			
	15 8	30 26			
	3 12	6 9			
	24 15	19 16			
	12 19	9 18			
	15 10	21 14			
	7 11	32 28			
	10 7	14 10			
	23 27	7 14			
	7 3	16 11			
	14 23	28 24			
	3 8	11 4			
	11 15	24 19			
	28 24				
	19 28				
	26 10				
B. Allen.	D. Janvier	B. Robertson	B. Bowen	B. Robertson	D. Janvier
538	17	540	540	542	70

545	546	547	548	549	550
	6 9		* 6 9		2 6
31 26	17 13	* 25 22	25 22	31 27	
4 8	1 6	9 13	9 13	550 5- 9	
20 16	26 22	29 25	26 23	23 18	
546 10 15		6 9	1 5	14-23	
19 10		25 21	same as 226	27 18	
12 19		9 14	at 8.	2- 7	
23 16		26 23		32 28	
6 15		1 5		12-16	
17 10		same as 226		19 12	
8 12		at 8.		10-14	
21 17				17 10	
12 19				7-23	
26 22				24 19	
19 23				15-24	
27 24				28 19	
23 26				23-27	
10 6				551 30 25	
1 10				9-14	
24 19				19 15	
				11-18	
				22 15	
				14-18	
D. Bertie	W. DRUMMOND	B. Kirkwood	B. DRUMMOND	B. DRUMMOND	B. Kirkwood
76	545	213	213	226	549

551	552	553	554	555	556
	* 2 7		*6 10		
30 26	30 26	* 23 18	555 13 9	22 18	9 5
27–32	3 8	14 23	11 15	1 5	15 24
26 23	24 20	17 14	556 9 6	18 9	22 18
32–27	same as 226	10 26	15 24	5 14	24 27
22 18	at 13	19 1	23 19	13 9	18 9
11–16		12 16	24 27	11 15	10 15
		31 22	6 2	9 6	9 6
		23 27	27 31	15 24	1 10
		24 20	22 17	6 2	5 1
		27 31	31 26	24 28	27 31
		21 17	17 13	2 6	
		31 27	14 18	10 15	
		17 14	557 21 17	6 9	
		16 19	18 23	14 17	
		22 18	558 2 6	21 14	
		27 23	3 7	28 32	
		1 6	6 15		
		13 17	7 10		
		6 9	15 6		
		17 22	1 10		
		9 13	20 16		
		22 26	23 27		
		18 14			
B. DRUMMOND	B. Hefter	D. Hefter	B. Fleming	B. Lear	B. Dunne
549	266	266	219	554	554

557	558	559	560	561	562
		9 14	11 16	3 7	
2 6	2 7	22 17	26 23	32 28	* 31 27
10 14	1 6	7 11	8 11	2 6	2 6
6 10	7 14	29 25	24 20	22 18	23 18
18 22	6 10	6 9	15 24	6 9	14 23
10 17	14 7	same as 395	28 19	26 22	27 18
26 31	3 10	at 4.	10 14	7 10	6 9
17 26	13 9		17 10	28 24	17 13
31 22	26 22		7 14	9 13	9 14
21 17	17 13		31 26	18 9	18 9
22 18	22 18		561 2 6	5 14	11 16
			22 18	22 18	9 6
			6 10	13 17	16 23
			18 9	18 9	6 2
			5 14	10 14	563 8 11
			26 22	9 6	2 6
			11 15		564 3 8
			20 11		22 17
			15 24		11 16
			22 18		24 20
			24 27		565 7 11
			18 9		28 24
			27 31		23 26
			23 18		32 28
					26 31
					6 9
B. Fleming	B. Fleming	D. Bowen	W. Bletcher	W. Roger.	W. Meyers
554	554	225	318	560	318

563	564	565	566	567	568
7 11	11 16	8 11		* 19 23	
22 17	24 20	17 14	* 10 6		* 16 11
15 18		10 17	1 10		18 25
24 19		21 14	2 7		29 22
11 16		15 19	23 19		19 23
2 6		6 10	7 14		24 19
18 22		23 26	19 15		15 24
6 15		10 3	4 8		28 19
22 26		19 24	32 28		23 26
28 24		28 19	31 26		22 18
16 20		16 23	28 24		26 31
13 9		3 8	26 22		18 14
20 27			24 27		31 27
19 16			14 18		19 15
			15 19		27 23
			8 11		14 10
			19 23		6 9
			18 14		10 6
			27 24		
			11 15		
			24 27		
			15 18		
			23 26		
			22 17		
W. DRUMMOND	W. DRUMMOND	W. RICHARDSON	D. Bowen.	B. Kear.	D. Kear.
562	562	562	160	324	324

569	570	571	572	573	574
* 6 9	* 9 14		* 11 16	18 23	
24 15	571 750 } 10 6	17 13	20 11	27 9	25 22
9 14	1 10	14 17	7 16	11 16	18 25
18 9	27 24	10 7	29 25	9 5	29 22
11 18	14 21	5 9	16 20	16 23	1 5
9 6	24 6		25 22	13 9	31 27
1 10	5 9		2 7	6 22	5 9
21 17	6 2		17 13	25 4	same as 329
7 11	9 14		9 14		at 7.
17 13	2 7		22 17		
11 16	14 18		14 18		
31 27	7 11		17 14		
16 19	18 23		3 8		
27 24	26 19		13 9		
10 15	16 23		7 11		
	11 15		14 10		
	23 27		18 23		
			27 18		
			15 31		
D. Bownas	D. BROUGHTON	D. BROUGHTON	B. Price.	W. Bowen.	W. Irving.
370	370	570	354	329	329

575	576	577	578	579	580
* 26 31					14 17
27 23	* 10 7	25 22	29 25	29 25	21 14
31 27	3 10	2 7	8 11	11 15	10 17
	6 24	578 22 18	22 18	25 22	18 15
		580 8 11	581 4 8	7 11	8 11
		18 9	18 9		15 8
		5 14	5 14		4 11
		579 23 18	25 22		29 25
		14 23	14 17		7 10
		27 18	21 14		25 22
		16 23	10 17		5 9
		26 19	22 18		22 18
		20 27	17 22		17 22
		32 23	26 17		26 17
		13 17	13 22		13 22
		21 14	18 15		18 15
		10 17	11 18		11 18
			23 14		23 5
			16 23		16 23
			27 18		27 18
			20 27		20 27
			32 23		32 23
			22 26		22 26
			14 10		18 15
			7 14		
			18 9		
			26 31		
			23 18		
D. Dunne	W. Dunne	D. Wilder	D. Bowen	D. Wilder	W. J.Brown
360	360	331	577	577	577

581	582	583	584	585	586
14 17				2 7	6 10
21 14	*24 20	* 32 27	24 20	28 24	32 27
10 17	585 } 11 15	11 16	11 15	9 13	9 14
25 22	586 } 19 10	19 15	19 10	17 14	30 26
4 8	6 15	16 19	6 15	11 15	5 9
18 14	587 25 22	30 26	22 17	19 10	26 22
17 21	18 25	645 3 7	14 18	6 15	593 2 6
32 28	29 22	655 17 14	25 22	32 28	22 15
	588 9 13	7 11	same as 582	590 1 6	11 18
	17 14	24 20	at 5	30 26	27 23
	589 3 7	2 7		8 11	18 27
	30 26	21 17		24 19	31 24
	15 18	9 13		15 24	8 11
	22 15	656 27 24		28 19	19 16
	7 10	13 22		18 23	12 19
	15 6	26 17		26 22	24 8
	2 18	657 18 23		591 6 10	3 12
	26 23	658 25 21		592 22 17	28 24
	18 27	11 18		13 22	594 14 18
	32 23	24 15		25 18	17 14
	8 11	7 11		10 17	10 17
	31 27	29 25		21 14	21 5
	11 15	6 9		7 10	18 23
	27 24	17 13		14 7	24 19
	1 6	659 23 26		3 10	6 10
	24 19	13 6		29 25	25 22
	15 24	1 19		5 9	23 26
		31 15		25 21	22 18
		11 18		9 13	26 31
				18 14	18 15
				10 17	31 27
				21 14	15 6
				13 17	1 10
				14 9	5 1
				17 22	27 24
				9 6	
				23 26	
				6 2	
				26 30	
W. J.Brown	D. Goodall	D. Burns	D. Bowen	D.Strickland	D. Price
578	16	16	15	582	582

587			588			539			590			591			592		
				8	11		8	11		7	10		7	10			
	30	26	602	30	26		30	26		14	7		14	7		22	18
	8	11		3	8		2	6		3	10		3	10		10	17
595	25	22		32	27		32	27		30	26		22	18		21	14
	18	25		15	18		6	9		8	11		6	9		7	10
	29	22		22	15		14	10		25	22		25	22		14	7
596	3	7		11	18		9	14		18	25		23	26		3	10
597	28	24		17	13		27	23		29	22		22	17		25	21
	7	10		9	14		5	9		5	9		13	22		10	14
598	17	13	603	27	24		10	6		22	17		18	15		18	9
	9	14					1	10		13	22		11	18		5	14
	26	23					31	27		26	17		29	25		29	25
	5	9					12	16	604	12	16		22	29		13	17
	13	6					27	24		31	26		31	26		25	22
	2	9					16	19		16	19					17	26
599	31	27					23	7		17	13					31	22
							14	18		1	6					23	26
							7	2		21	17					22	17
600 } 601 }	1	6					18	25		9	14					26	31
	32	28					2	6		26	22					17	10
	12	16					10	14		14	21					11	15
	22	18					20	16		22	18						
	15	22					25	29		15	22						
	24	19					16	11		24	8						
	22	26					29	25		10	14						
	19	12					26	22		8	3						
	26	31					25	18		14	17						
	20	16					11	7		3	7						
	11	20					3	10		22	26						
	12	8					24	19		28	24						
	31	24					15	24		26	31						
	28	19					6	22		24	19						
	9	13					24	27		31	27						
	8	3					22	26		19	15						
	20	24								27	23						
	3	7								15	11						
	14	18								23	18						
										11	8						
										18	14						
										8	3						
										6	10						
D.	Martin		D.	Dunne.		D.	Spayth.		D.	Borland.		D.	Borland.		D. STRICKLAND		
582			582			582			585			585			585		

593	594	595	596	597	598
18 23	1 5		15 19		
27 18	24 19	17 13	22 17	17 13	32 27
14 23	14 18	9 14	9 13	15 19	9 14
22 18	25 22	32 27	17 14	13 6	27 23
23 26	18 25	12 16	3 7	1 10	1 6
31 22	29 22	26 23	20 16	20 16	17 13
9 13	9 13	1 6	11 20	11 20	607 11 16
18 15	20 16	31 26	32 27	32 27	20 11
11 18	6 9	6 9	12 16	2 6	15 18
22 6	16 11	13 6	27 24	22 18	22 15
605 } 13 22	12 16	2 9	20 27	5 9	10 28
606 } 25 18	19 12	26 22	31 15		23 19
1 10	10 15	9 13	2 6		28 32
18 15	11 7	28 24	26 23		19 15
10 14	15 19	3 8	6 10		32 28
20 16	7 2	24 19	15 6		11 8
2 7	19 23	15 31	1 17		14 17
28 24	2 6	22 15	21 14		21 14
14 18	23 26	11 27	7 11		6 10
29 25	22 18				15 6
18 23	13 22				2 18
16 11	6 13				8 3
7 16					28 24
24 20					3 8
					18 23
					26 19
					24 15
					31 27
					12 16
					8 12
					16 20
					12 16
W. M'CULLOCH	W. M'CULLOCH	B. Shaefer.	D. Busby.	B. Busby.	D. G. B. ALLEN
586	586	587	587	587	587

599	600	601	602	603	604
	9 13	12 16			1 6
23 19	23 18	22 17	32 27	28 24	31 27
9 13	14 23	9 13	3 7	2 6	9 14
31 26	27 18	23 19	30 26	24 19	27 23
14 18	1 6	13 22	9 13	18 22	616 6 9
20 16	21 17	19 12	17 14	26 10	17 13
18 25	5 9	15 18	13 17	6 24	15 18
16 7	32 27	12 8	22 13	21 17	13 6
15 18	12 16	11 15	608 1 6	8 11	18 27
7 2	27 23	8 3	609 26 23	17 14	6 2
25 30		1 6	610 15 19	1 6	
2 6		27 23	23 16	27 23	
		18 27	611 12 19	24 28	
		32 23	612 20 16	23 19	
			613 11 20	28 32	
			614 27 24	20 16	
			20 27	11 20	
			31 15	19 15	
			615 7 10	20 24	
			14 7		
			2 18		
			28 24		
			18 22		
			24 20		
			22 25		
			20 16		
			25 30		
			16 11		
			30 26		
			11 7		
			26 23		
			7 2		
D. G. B. ALLEN	W. Busby	W. Busby	D. STRICKLAND	B. Dunne.	W. Borland.
587	587	587	588	588	590

605	606	607	608	609	610
1 10	2 9	6 9			
20 16	19 15	13 6	13 9	28 24	21 17
13 22	13 22	2 9	6 13	12 16	15 18
25 18	25 18	617 22 17	618 26 22	622 26 23	27 23
3 7		9 13	619 15 19	6 9	18 27
28 24		23 19	27 24	13 6	31 24
2 6		13 22	620 19 23	2 18	11 15
21 17		26 17	22 18	23 14	
6 9		15 18	23 27	16 19	
29 25		17 13	24 19	31 26	
8 11		18 23	11 16	19 28	
24 20		13 9	31 24	26 22	
		23 27	16 23	28 32	
		9 6	621 20 16	22 17	
		27 32	12 19	32 23	
		6 2	24 15	14 9	
		32 28	23 26	5 14	
		2 7	15 10	17 3	
		11 15		15 18	
		7 2		3 7	
				11 15	
				7 10	
				23 19	
W. M'CULLOCH	W. M'CULLOCH	D. G. B. ALLEN	D. STRICKLAND	D. STRICKLAND	B. STRICKLAND
593	593	598	602	602	602

611	612	613	614	615	616
				6 10	15 18
21 17	31 26	27 24	21 17	15 6	23 19
11 15	6 9	11 15	20 24	2 18	11 15
20 16	13 6	31 26	27 20	28 24	20 16
623 6 9	2 18	6 9	19 23	18 22	18 23
13 6	624 27 24	13 6	28 24	24 20	16 11
2 18	11 15	2 18	23 26	7 11	23 27
16 12	20 16	20 16	31 22	21 17	11 7
19 23	18 23	18 23	6 9	22 26	27 31
27 24	26 22	26 22	13 6	17 14	17 13
23 26		23 27			14 18
		16 12			7 3
		27 32			
D.Strickland	D.Strickland	D.Strickland	D.Strickland	D.Strickland	W. Borland.
602	602	602	602	602	604

617	618	619	620	621	622
	12 16	2 6	11 15		
23 19	22 17	22 17	31 27	14 9	13 9
14 18			2 6	5 14	6 13
22 17			22 18	18 9	26 23
9 14			15 22	7 11	2 6
17 13			24 15	9 5	23 18
18 23			22 26	23 27	15 22
26 22			15 11	5 1	27 23
23 27					6 9
22 17					
27 32					
13 9					
32 27					
9 6					
27 23					
6 2					
23 16					
2 7					
15 18					
17 13					
18 22					
13 9					
10 15					
9 6					
14 18					
6 2					
18 23					
2 6					
23 27					
B. G.B.Allen	W. Strickl'd.	W. Strickl'd.	D.Strickland	D.Strickland	B.Strickland
607	608	608	608	608	609

623	624	625	626	627	628
7 10				14 18	9 13
17 14	21 17	22 17	627 } 30 26	22 15	22 18
	7 10	14 18	902 } 11 16	11 18	14 23
		25 22	19 15	31 27	27 18
		same as 582	629 14 18	3 7	6 10
		at 5.	643 } 32 27	24 20	28 24
			644 }	9 14	2 7
			16 19	26 22	32 28
			22 17	5 9	13 17
			3 7	22 15	21 14
			same as 583	7 11	10 17
			at 6.	25 22	18 14
				11 25	1 6
				29 22	19 15
				628 6 10	17 22
				22 18	24 19
				14 23	22 26
				27 18	28 24
				8 11	7 11
				28 24	15 10
				2 6	6 15
				18 14	19 10
				9 18	26 31
				20 16	10 6
				11 27	31 27
				32 7	24 19
				6 9	27 24
				7 2	6 1
					24 15
					14 10
					15 6
					1 10
W. Strickl'd.	B.Strickland	D. Bowen	D. Bowen	D. Kirkland.	D. Kirkland.
611	612	337	4	626	627

629	630	631	632	633	634
16 20					9 13
630 24 19	22 17	26 22	28 24	22 17	18 14
14 18	20 27	18 23	6 9	3 7	640 6 10
15 10	17 10	633 22 18	635 26 23	28 24	15 6
6 24	2 7	634 3 7	9 13	23 27	1 17
22 15	32 23	21 17	636 } 24 20	15 10	21 14
24 27	7 14	9 13	637 } 13 17	7 14	8 11
32 23	23 19	28 24	20 16	17 10	14 10
12 16	14 18	13 22	638 } 5 9	6 15	11 16
25 22	631 31 27	15 10	639 } 16 11	19 10	19 15
1 6	9 14	7 14	17 22	27 32	16 20
22 18	632 26 22	18 2	11 4	10 7	10 6
3 7	6 9	23 27	22 26	32 28	23 27
26 22	27 24	25 18	25 22	24 20	
8 12	18 23	1 6	18 25	9 13	
15 11	22 17	2 9	29 22	7 3	
16 19	14 18	5 23	26 31	5 9	
23 16	17 13	24 20	15 11	21 17	
12 19	9 14	27 32	31 8	13 22	
11 8	15 10	31 27	4 11	25 18	
19 23	23 26	23 26	1 5	28 24	
18 15	10 6	29 25	22 18	18 15	
23 27	1 10	32 16	9 13	1 6	
31 24	19 16	20 4	18 9	20 16	
20 27			5 14		
8 3			11 15		
7 10			12 16		
15 11			15 11		
27 31			16 20		
22 17			11 15		
9 13			20 24		
17 14			15 18		
10 17			13 17		
21 14			18 9		
13 17			17 22		
3 8					
31 26					
11 7					
2 11					
8 15					
17 21					
14 10					
6 9					
28 24					
D. Bremner.	D. MCLACHLAN	D. MCLACHLAN	D. MCLACHLAN	D. MCLACHLAN	D. MCLACHLAN
626	629	630	630	631	631

635	636	637	638	639	640
			3 7	17 22	3 7
15 11	15 11	25 22	15 10	27 24	19 16
8 15	8 15	18 25	8 11	18 27	12 19
19 10	19 10	29 22	10 3	25 9	15 10
12 16	13 17	12 16	11 20	5 14	6 15
25 22	23 19	19 12	3 7	16 11	21 17
18 25	17 22	13 17	17 22	27 32	
29 22	27 24	22 13	7 10	11 4	
9 13	18 27	5 9	22 26	32 27	
26 23	25 9	13 6	10 17	24 20	
16 20	5 14	1 28	26 31	27 24	
24 19	19 15	23 19	23 14	15 11	
5 9	27 32	28 32	31 15	24 8	
641 10 6	642 24 19	27 23	14 9	4 11	
1 10	32 27	8 11		14 18	
19 16	10 6			29 25	
	1 10			18 23	
	15 6			11 15	
	27 23			3 7	
	19 15			15 19	
	23 18			23 27	
	15 10			25 22	
	14 17			27 32	
				22 18	
				32 28	
				21 17	
				28 32	
				17 14	
				32 28	
				18 15	
				1 6	
				19 23	
				28 24	
				15 11	
				7 16	
				20 11	
				24 19	
D. Wright.	B. MCLACHLAN	B. MCLACHLAN	W. MCLACHLAN	D. MCLACHLAN	W. MCLACHLAN
632	632	632	632	632	634

641	642	643	644	645	646
				2 7	9 13
19 16	15 11	24 20	31 27	17 14	27 23
1 5	32 27	16 19	16 19	646 7 11	18 27
22 18	24 20	32 27	27 23	647 24 20	15 10
3 8	27 23	2 7	18 27	648 3 7	6 15
18 15	11 7	22 17	32 16	21 17	21 17
8 12	14 17	7 11	12 19	same as 583	13 22
16 11	21 14	17 14	22 18	at 11.	25 2
14 18	1 6	3 7	8 12		12 16
	10 1	21 17	25 22		24 15
	3 17	9 13	2 7		16 20
		27 24	29 25		31 24
		13 22	7 10		20 27
		26 17	21 17		26 22
		18 23	12 16		27 31
		25 21	24 20		29 25
		11 18	3 7		31 26
		24 15	20 2		22 17
		7 11	9 13		26 30
		29 25	2 9		25 21
		6 9	5 30		30 26
		17 13	15 6		15 10
		12 16	30 14		26 22
		13 6			17 13
		1 19			22 17
		14 10			2 6
		8 12			649 17 22
		10 7			21 17
		11 15			22 25
		20 11			6 2
		18 22			650 25 21
		25 18			10 7
		15 22			3 10
		7 2			14 7
		23 26			21 14
		2 6			7 3
		19 23			8 12
		11 7			3 7
		26 30			
		7 2			
		12 16			
		2 7			
		30 25			
		7 11			
		16 20			
		28 24			
B. MCLACHLAN	B. MCLACHLAN	D. Baxter.	B. Martin.	D. M'Culloch	W. M'culloch
635	636	626	626	583	645

647	648	649	650	651	652
	9 13	8 12	25 22		13 17
21 17	651 15 10	14 9	10 6	27 23	22 13
19 23	6 15	5 14	1 10	18 27	15 18
26 19	25 22	6 9	14 7	31 24	14 10
11 16	18 25		3 10	11 18	11 15
15 11	29 22		2 7	24 15	20 16
16 32	652 12 16			654 6 9	19 23
11 4	27 24			14 10	26 19
32 27	19 23			9 14	15 24
24 20	26 12			28 24	28 19
27 23	15 19			13 17	18 22
17 13	24 15			25 22	27 23
23 19	11 25			18 25	22 25
31 26	20 16			29 13	23 18
18 23	653 1 6			5 9	25 30
	14 10			13 6	18 15
	6 15			3 7	30 25
	16 11			10 3	10 6
	25 30			1 28	
	11 4			26 23	
	15 19			28 32	
	4 8			23 19	
	30 25			8 11	
	8 11			3 8	
	19 23			32 27	
	28 24			8 15	
	23 26			27 24	
	31 22				
	25 18				
	24 19				
	5 9				
	19 15				
	9 14				
	15 10				
	14 17				
	21 14				
	18 9				
	11 7				
	13 17				
	7 2				
	9 5				
	2 6				
B. M'Culloch	D. M'Culloch	W. M'Culloch	W. M'Culloch	D. M'Culloch	W. M'Culloch
645	645	646	646	648	648

653	654	655	656	657	658
8 11	3 7			19 23	
16 7	15 11	24 20	25 21	24 19	15 10
3 17	8 15	9 13	13 22	662 5 9	6 15
21 14	26 23	17 14	26 17	14 5	25 21
1 6	18 27	7 10	19 23	23 27	663 } 5 9
28 24	21 17	14 7	661 27 24	31 24	664 } 14 5
25 30	13 22	2 11	23 26	18 23	15 18
24 19	25 2	26 23	31 22	25 22	24 15
30 25		18 27	18 25	11 25	23 26
19 15		31 24	29 22	29 22	31 22
25 22		11 18	11 25	23 26	18 25
14 10		24 15		22 18	29 22
22 18		6 10		26 31	11 25
		15 6		18 15	17 14
		1 10		31 27	25 30
		25 22		17 14	14 9
		18 25		6 10	30 26
		29 22		15 6	9 6
		660 10 15		1 17	1 10
		28 24		19 16	5 1
		8 11		12 19	26 22
		26 23		24 15	
		12 16		27 23	
		21 17		20 16	
		5 9			
		23 18			
		16 19			
		17 14			
D. M'Culloch	D. M'Culloch	D. M'Culloch	B. Burns.	D. Roger.	B. Burns.
648	651	583	583	583	583

659	660	661	662	663	664
12 16	8 11		6 10	23 26	15 16
13 6	26 23	15 10	15 6	31 22	24 15
1 19	12 16	6 15	1 10	18 25	5 9
14 10	28 24	A 14 9	665 25 21	29 22	14 5
8 12	5 9	23 32	18 22	5 9	23 26
10 7	24 19	29 25	17 13	14 5	same as 658
11 15	9 14	5 14	10 17	15 17	at 8.
20 11	19 12	17 3	21 14	24 15	
18 22	10 15	18 22	23 26	11 25	
25 18		25 18	13 9	same as 658	
15 22		15 22	26 30	at 12.	
			9 6		
		A	30 25		
		27 24	6 2		
		5 9	25 21		
		same as 658	20 16		
		at 4.	11 20		
			2 4		
D. M'Culloch	D. M'Culloch	B. Burns.	W. Burns.	B. M'culloch	B. M'Culloch
583	655	656	657	658	658

665	666	667	668	669	670
			1 5	14 17	14 18
19 15	* 32 28	22 18	22 18	21 14	16 12
10 19	15 24	7 11	7 11	10 26	18 23
25 21	28 19	18 9	18 9	31 22	
18 22	3 7	11 15	5 14	675 7 10	
14 9	667 29 25	29 25	31 26	25 21	
5 14		15 24	11 15	1 5	
17 13		25 22	19 16	676 22 18	
23 26	668 } 669 } 7 11	24 28		10 14	
3 7	22 18			18 9	
19 23	1 5			5 14	
7 11	18 9				
12 19	5 14				
20 16	31 26				
8 12	11 15				
16 11	19 16				
26 30	12 19				
11 7	23 16				
23 26	670 15 19				
7 2	16 11				
12 16	19 24				
2 7	11 8				
16 20	24 27				
7 10	8 3				
19 23	671 27 31				
10 15	672 25 22				
23 27	673 31 27				
31 24	3 8				
20 27	674 27 24				
15 18	26 23				
30 25	24 27				
18 23	22 18				
27 31					
23 30					
31 27					
21 17					
25 21					
17 14					
27 23					
28 24					
23 18					
14 9					
21 17					
24 19					
17 14					
9 5					
W. M'culloch	D. Robertson	B. Robertson	D. Robertson	D. Robertson	D. Robertson
662	338	666	666	666	666

671	672	673	674	675	676
10 15		10 15	10 15	2 6	
3 8	26 22	22 17	8 11	25 21	21 17
15 19	10 15	31 22	14 18	7 10	2 7
8 11	3 8	17 10	26 23	23 18	23 18
27 31	15 19			6 9	7 11
25 22	8 11			21 17	18 14
19 24	19 24			1 5	11 15
	11 15			18 15	14 7
	24 28				15 24
	677 15 10				
	31 26				
	10 17				
	28 32				
	20 16				
	32 28				
D.Robertson	B. Robertson	D.Robertson	D.Robertson	D.Robertson	D.Robertson
666	666	666	666	669	669

677	678	679	680	681	682
				* 10 15	
15 19	32 28	32 28	23 19	682 32 28	23 19
31 26	2 6	24 27	14 18	15 19	14 18
20 16	28 19	31 24	19 16	23 16	19 10
26 17	10 15	3 7	12 19	12 19	18 25
16 11	19 10	680 24 19	24 6	20 16	32 28
28 32	6 15	7 11	2 9	2 7	2 7
11 8	31 27	25 22	20 16	16 12	
32 27	15 19	11 15	7 10	7 11	
8 3		28 24	16 11		
27 31		2 7	10 14		
3 8		20 16	11 7		
31 26		14 18	13 17		
8 11			7 2		
26 30			9 13		
11 15			2 6		
14 18			17 22		
			6 9		
			22 29		
			28 24		
			18 22		
			9 25		
			29 22		
			24 19		
			22 18		
B. Robertson	B. M'Culloch	B. Robertson	B. Robertson	B. F. Allen	B. Robertson
672	338	338	679	338	681

683	684	685	686	687	688
* 8 11	* 23 26	* 3 8	* 23 27		
16 7	11 4	26 23	17 13	25 21	* 22 17
27 23	27 31	6 9	27 32	8 11	13 22
same as 405		17 13	687 24 19	15 8	21 17
at 5.		15 18	32 27	4 11	14 21
		13 6	25 22	14 9	7 14
		18 27	27 24	6 10	22 26
		32 23	14 10	9 6	29 22
		2 9	8 11	10 15	26 30
		25 22	15 8	6 2	
		11 15	4 11	32 27	
		30 26		21 17	
		8 11		27 23	
		22 17		17 14	
		9 13		23 19	
		26 22			
		1 5			
		31 27			
		5 9			
B. Denny.	B. Janvier.	B. Unknown	B. Bertie.	B. Bertie.	D. MCFARLANE
349	349	395	407	686	493

689	690	691	692	693	694
			3 7		2 7
* 19 16	* 30 26	29 25	31 26	22 18	695 32 28
26 22	13 22	11 15	7 11	1 5	9 13
17 14	25 9	25 22	19 16	18 9	24 20
10 17	5 14	15 24	same as 690	5 14	15 24
21 14	691 26 23	28 19	at 19.	19 16	22 6
	11 15	8 11		12 19	1 10
	29 25	26 23		23 7	28 19
	15 24	11 15		2 11	8 11
	28 19	same as 690		26 22	26 23
	8 11	at 12.		10 15	10 15
	25 22			22 17	19 10
	11 15			14 18	12 26
	32 28			17 14	31 22
	15 24			15 19	7 14
	28 19			14 10	22 17
	692 3 8			11 15	
	31 26			10 7	
	8 11			19 24	
	693 19 16			7 3	
	12 19			15 19	
	23 7			3 7	
	2 11			18 23	
	26 23			7 11	
	10 15			23 26	
	22 17			11 15	
	15 18			19 23	
	17 10			20 16	
	18 27				
	10 7				
	27 31				
D. Bowen	D. Martin.	D. Bowen.	D. Bowen.	D. Lear.	D. Dalziel.
496	455	690	690	690	454

695	696	697	698	699	700
			28 32		
22 17	17 13	21 17	7 10	* 30 26	* 27 23
18 23	23 30	19 15	18 14	21 30	3 7
696 16 11	13 6	same as 498	10 15	8 12	same as 239
7 16	10 14	at 12.	14 9	30 23	at 19.
31 27	19 10		15 18	12 26	
23 30	12 28	489 ?	32 27		
17 13	6 2		17 14		
16 23	8 11		9 6		
27 4	2 6		18 15		
	14 18		27 23		
	25 22		14 10		
	18 25		6 2		
	29 22		21 17		
	7 14		2 6		
	6 9		17 13		
	14 18		6 2		
	22 8		15 11		
	5 14				
	8 4				
	1 6				
B. WOOLHOUSE	B. WOOLHOUSE	D. Bowen	D. Bowen	D. Hefter.	D. Hefter.
694	695	504	489	290	275

701	702	703	704	705	706
		* 3 8			* 10 14
32 27	* 13 9	26 23	* 23 18	* 27 24	A 27 23
5 9	6 13	19 26	15 22	A B C 1 5	8 12
same as 214	21 17	30 14	26 17	21 17	23 16
at 10.	13 22	1 5	6 10	3 8	12 19
	25 11	21 17	13 9	24 20	26 23
		6 9	10 15	7 11	19 26
		13 6	9 6	S 30 25	30 23
		2 18	7 11	12 16	2 7
		17 14	30 26	25 21	B 28 24
		12 16		8 12	7 10
		25 22		15 8	24 19
		18 25			3 8
		29 22		A	25 22
		16 19		19 23	8 12
		22 17		26 19	15 11
		19 23		10 14	10 15
		27 18		24 20	19 10
		15 22		14 23	6 15
				15 11	
				7 16	A
				20 11	26 23
					19 26
				B	30 23
				10 14	13 17
				26 23	31 26
				19 26	17 22
				30 23	26 10
					8 11
				C	
				3 8	B
				21 17	25 22
				7 11	13 17
				24 20	22 13
				1 5	7 10
				S 30 25	
				ss same.	
D. Hefter.	W. Hefter.	D. Hefter.	W. Hefter.	W. Hefter.	B. Hefter.
230	242	242	239	278	278

707	708	709	710	711	712
			11 15		* 2 6
* 26 22	* 24 20	* 17 13	10 7	10 7	10 7
3 12	16 19	32 27	3 10	18 15	3 10
18 15	20 16	18 14	14 7	7 3	14 7
9 18	2 7		15 18	27 23	32 27
15 11	17 13		7 10	3 7	7 11
7 16	9 14		32 27	23 18	27 23
22 15	31 26		17 13	7 3	17 14
25 30	18 23		1 5	15 11	23 18
20 11	25 22		711 10 14	21 17	14 9
30 25	14 18		18 9	18 15	6 2
15 10	29 25		13 6		9 5
19 23	7 11		27 23		2 6
10 7	16 7		21 17		11 7
	3 10		23 18		18 15
	22 17		6 1		7 2
	5 9		18 15		6 10
	17 14		1 6		2 6
	10 17				10 7
	15 11				
	8 15				
	28 24				
	19 28				
	26 10				
	6 15				
	13 6				
	1 10				
	25 22				
	17 26				
	30 7				
	15 18				
	7 2				
	18 23				
	2 7				
D. Hefter.	W. Jacques.	D. MCFARLANE	D. Bowen.	B. MCFARLANE	B. MCFARLANE
230	375	504	504	710	504

713	714	715	716	717	718
				* 23 26	* 17 22
* 10 6	* 25 21	* 13 9	* 21 17	9 6	10 15
1 10	19 16	11 7		2 9	3 7
18 15	9 14	9 6		14 5	32 27
	28 32			26 31	22 17
	10 7			18 14	15 10
	3 10			31 26	28 32
	14 7			14 9	10 3
	32 27			26 23	32 28
	17 14			9 6	
	27 23			23 18	
	14 9			6 2	
	23 19			13 17	
	21 17				
	19 15				
	9 6				
D. MCFARLANE	D. Bowen.	D. MCFARLANE	D. Janvier.	B. MCFARLANE	B. Bowen.
504	489	514	514	421	421

719	720	721	722	723	724
	* 16 20		* 22 26		
* 9 6	17 13	* 27 23	9 6	* 20 24	* 22 17
2 9	19 24	20 24	26 31		10 14
18 15	15 11	23 19	6 2		17 10
9 18	6 15		23 27		7 14
15 31	13 6		32 23		24 20
	1 10		31 27		1 5
	11 7		23 19		19 16
	24 28				9 13
	7 2				16 7
	28 32				3 10
	27 24				18 9
	20 27				5 14
	31 24				20 16
	18 23				8 12
	26 19				16 11
	32 27				14 18
					11 7
					10 14
					7 2
					23 27
					32 23
					18 27
					2 6
					27 31
					6 9
					14 18
					9 14
					18 23
					14 18
					23 27
					28 24
					27 32
					24 19
					32 27
					21 17
					13 22
					18 25
					31 26
					30 23
					27 18
					25 21
					18 22
					19 15
W. Bowen	B. Dunne.	D. MCFARLANE	D. DONALDSON	W. Crawford	D. Bowen.
421	422	423	436	436	437

725	726	727	728	729	730
			* 18 22		31 26
* 24 19	* 21 17	* 20 16	25 18	* 20 16	10 14
	14 21	6 10	2 7	19 23	26 22
	20 16	15 6	11 2	16 11	14 10
	7 14	1 10	1 5	23 27	22 18
	16 11	16 11	2 9	25 22	10 14
	14 17	10 14	5 30	30 25	19 16
	11 4	11 8	27 24	22 18	28 24
	18 23	13 17	19 23	25 22	18 22
	4 8	8 4	20 16	18 14	24 20
	15 18	19 23	12 19	22 18	16 11
	22 15	26 19	24 15	14 9	14 10
	17 22	17 22	30 26	A 18 15	23 19
	25 18	4 8	28 24	11 7	10 14
	21 25	22 29	23 27	12 16	11 7
	30 21	8 11	24 20	7 2	14 17
	23 30	18 22	26 23	27 31	22 18
	15 10		15 11	2 6	17 14
	30 25		23 19	31 27	18 23
	8 11			9 5	9 6
	25 22			27 23	19 15
	18 15			5 1	6 2
	19 23			23 18	7 3
	28 24			6 9	2 6
	22 18			16 20	
	24 19			1 6	
	9 14			15 19	
	10 6			6 10	
	1 10			20 24	
	15 6			10 14	
	14 17			18 23	
	21 14			14 10	
	18 2			24 27	
	11 15			10 14	
				27 31	
				14 10	
				730 31 27	
				9 6	
				23 18	
				731 6 9	
D. Janvier.	W. Bowen	D. Bowen.	B. Bowen.	D. Bowen.	D. Martin.
499	476½	481	481	481	729

(A) Same as Suter in Martin's Fifth, game C, at 33.

731		732	733	734	735
	11 16	* 10 15	* 11 15		
6 2	24 20	17 10	20 11	* 22 18	* 19 15
A 19 23	16 11	7 14	7 16	13 22	736 10 26
10 6	1 5	22 17	32 27	26 17	31 22
18 14	10 6	15 22	15 24	3 8	16 19
6 1	5 1	17 10	27 11	18 9	17 10
23 19	14 10	9 13	12 16	6 22	19 23
1 5	1 5	26 17		21 17	22 17
27 23	6 1	13 22		2 6	13 22
2 6	5 9	23 18		17 13	25 18
23 18	1 5	2 6		10 14	23 26
6 9	9 14	10 7		19 15	21 17
13 17	10 17	3 10		11 27	26 30
9 6	21 14	18 14		20 2	18 14
17 22	11 15	10 17		6 10	30 26
6 9		21 14		32 23	10 7
22 26		6 9		8 11	3 10
9 13		14 10		2 6	14 7
26 31		9 14		11 15	26 22
5 1		10 7		6 9	17 14
18 22		1 6		15 18	1 6
1 5		7 3		23 19	29 25
31 26		6 10			22 29
13 9		3 7			7 2
22 18		10 15			
9 13		7 10			
26 22		14 17			
13 9		10 19			
22 17		16 23			
9 6		24 19			
17 13		17 21			
6 2		31 27			
14 10		23 26			
5 1		27 24			
19 15		26 31			
2 6		32 28			
18 14		11 16			
28 24		20 11			
14 9		31 27			
6 2		24 20			
9 6		27 24			
2 9					
13 6					
1 5					
10 14					
5 1					
6 10					
1 5					
15 11					
5 1					
	B. Bowen.	B. Fraser.	D. Janvier.	W. Bowen	D. Dennison
	729	428	428	428	67

(A) Same as Dyke in Anderson's Second, 29 at end.

736	737	738	739	740	741
11 27				* 16 19	* 10 15
31 24	* 24 20	11 8	14 10	17 14	17 14
13 22	7 11	18 15	19 15	19 23	30 25
25 9	30 26	7 3	10 6	13 9	23 26
1 5	11 15	15 11	3 8	15 18	25 21
20 11	19 16	8 4	6 2		26 22
5 14	12 19	19 23	8 11		21 17
24 19	23 16	3 8	2 6		
14 18	15 19	11 7	12 16		
21 17	16 11	8 12	6 1		
	10 15	23 26	15 18		
	26 22	4 8	13 9		
	14 18	7 2	7 10		
	22 17	8 11			
	18 22	26 30			
	25 18	11 15			
	15 22	30 25			
	17 14				
	22 25				
	21 17				
	25 30				
	11 7				
	3 10				
	14 7				
	30 25				
	20 16				
	25 22				
	16 11				
	22 18				
	738 17 14				
	18 9				
	7 2				
	19 23				
D. Dennison	D. Kirkwood	B. Kirkwood	B. Bowen.	B. MCFARLANE	B. Bowen.
735	439	737	474	474	474

742	743	744	745	746	747
	* 25 22		* 7 11		
14 9	14 9	* 14 18	746 23 18	6 2	6 2
21 14	6 10	21 17	26 23	12 16	10 15
9 18	9 5	18 23	19 15	19 12	2 6
	22 18	17 14	23 14	26 19	15 11
	5 9		15 8	2 6	8 4
	10 14		14 10	19 15	3 7
	9 6		747 6 1	6 2	
	18 15		10 7	15 18	
	6 1		8 4	2 6	
	15 10		7 11	18 14	
			1 6	6 1	
			12 16	14 10	
			6 10	1 5	
			16 19	11 15	
			10 14	20 16	
			19 24	3 7	
			14 18		
			24 28		
			18 23		
			11 15		
			23 27		
			28 32		
			27 24		
			32 28		
			24 27		
			28 24		
			27 23		
			15 11		
			23 18		
			24 19		
D. Bowen.	B. Bowen.	D. Bowen.	B. Bowen.	B. MCFARLANE	B. MCFARLANE
474	501	501	439	745	745

748	749	750	751	752	753
	* 3 8		* 3 7	15 19	
* 18 11	9 6	10 7		753 24 15	27 24
12 16	8 11	14 21		754 10 19	7 10
19 12	6 2	7 3		755 18 15	24 15
10 15	11 16	1 6		756	10 19
11 8		3 7			32 27
14 18		16 20		757	3 7
8 4		7 11		758 9 13	18 15
18 15		6 10		27 24	12 16
4 8		11 15		5 9	21 17
25 30		19 24		32 27	9 13
8 11		28 19		9 14	17 14
15 18		12 16		22 17	16 20
11 15		19 12		13 22	22 18
18 22		10 19		759 25 9	7 11
24 19		27 23		6 13	25 21
30 26		19 24		760 30 25	11 16
19 16		23 19		761 7 11	26 23
26 31		24 27		26 22	19 26
27 23		19 16		11 18	30 23
				22 15	13 17
				2 7	28 24
				25 22	8 12
				1 6	15 11
				31 26	17 22
				12 16	21 17
				762 29 25	6 9
				16 20	24 19
				22 18	1 6
				7 10	17 13
				18 14	6 10
				10 17	14 7
				21 14	9 14
				13 17	18 9
				763 25 21	5 14
				3 7	19 15
				14 9	22 25
				6 13	29 22
				21 14	4 8
				13 17	11 4
				15 10	2 25
					4 8
					25 30
					8 11
					14 17
					27 24
D. Hefter.	B. Hefter.	D. Wilder.	B. Hefter.	D. Bertie.	D. Fleming.
223	223	570	254	0	752

754	755	756	757	758	759
			9 14	7 10	
21 17	18 14	22 17	766 22 17	772 27 24	26 10
9 13	9 18	7 11	7 10	9 14	7 14
17 14	22 15	27 23	767, 768 27 24	773 22 17	31 26
8 11	7 10	11 15	5 9	5 9	3 7
27 24	25 22	18 11	17 13	same as 757	25 22
19 23	5 9	8 15	769, 770 3 7	at 5.	7 10
26 19	29 25	23 16	25 22		22 17
11 16	9 13	12 19	14 18		12 16
764 25 21	22 18	32 27	22 17		774 17 13
16 23	3 7	4 8	771 1 5		16 20
14 9	25 22	25 22	17 14		13 9
5 14	7 11	2 7	10 17		6 13
18 9	21 17	17 13	21 14		15 6
	1 5	9 14	18 22		2 9
	27 23	22 17	26 17		24 15
	765 2 7	7 10	9 18		8 11
	23 16	29 25	17 14		15 8
	11 20	8 12	18 22		4 11
	32 27	27 24	30 25		26 22
	10 19	5 9	22 26		11 15
	27 24	26 23	31 22		28 24
	20 27	19 26	6 9		1 5
	31 15	30 23	13 6		30 25
	8 11	15 19	2 18		14 17
	15 8	24 15	15 10		21 14
	4 11	10 26	7 14		9 18
	28 24	31 22	24 15		25 21
		12 16	18 23		18 25
		17 10	15 10		29 22
		6 15	23 26		5 9
		13 6	25 21		21 17
		1 10	26 30		15 18
		22 17	10 7		22 15
					13 22
					24 19
					9 14
					27 23
					22 26
					19 16
					26 31
					23 19
					31 27
D. Bertie.	D. Bertie.	D. Robertson	D. Bowen.	D. Bowen.	D. Bertie.
752	752	752	752	752	752

760	761	762	763	764	765
	1 6				12 16
29 25	26 22	24 20	25 22	31 26	30 25
775 7 11	7 11	7 10	17 21	16 23	5 9
26 22	31 26	20 11	14 10	26 19	17 14
11 18	11 18	19 24	776 8 11	6 10	
22 15	22 15	27 20	10 1	30 26	
12 16	2 7	10 19	11 25	10 17	
25 22	25 22	11 7	24 15	25 21	
16 20	12 16	3 10	25 30	1 6	
30 26	24 20	20 16	27 23	21 14	
1 6	7 10	10 14		6 10	
22 18	20 11	29 25		777 29 25	
3 7	19 24	8 12		10 17	
18 14	27 20	16 11		25 21	
7 10	10 19	6 10		2 6	
14 7	11 7	11 7		21 14	
2 18	3 10			6 10	
24 15	20 16			19 16	
18 22	10 14			10 17	
26 17	29 25			18 14	
13 22	8 12			12 19	
15 11	16 11			24 15	
8 15	6 10			17 21	
31 26	11 7			22 18	
22 31	19 23			21 25	
21 17	26 19			26 23	
31 24	14 17			25 30	
28 1	21 14			14 9	
4 8	10 26			5 14	
	25 21			18 9	
	26 31			30 26	
	28 24			23 18	
	31 27			26 22	
	24 20			18 14	
	27 24			22 17	
	19 15			15 10	
	24 19			17 22	
	15 10			28 24	
				13 17	
D. Bertie.	D. Drum'nd.	D. Bertie.	D. Bertie.	B. Bertie.	W. Bertie
752	752	752	752	754	755

766			767			768			769			770			771		
										14	18		2	7		9	14
	27	24		25	22		17	13		21	17		25	22		13	9
	5	9		8	11		12	16	787	9	14	789	12	16		6	22
	22	17		15	8		27	24		25	21		24	20		15	6
	14	18		4	11		16	20	788	12	16		8	11		1	10
	17	14		27	24		32	27		13	9		15	8		24	6
	9	13		11	15		5	9		6	22		4	11		2	9
	32	27		32	27		25	22		15	6		31	27		26	3
	7	11		3	7		14	18		2	9		10	15			
	24	20	782, 783	29	25		22	17		26	10		27	23			
778	3	7		5	9		10	14		19	23						
	26	23		17	13		17	10		21	17						
	19	26		7	11		18	23									
	30	23	784	27	23		27	18									
779	1	5		2	7		20	27									
780	31	26		23	16		31	24									
781	12	16	785	11	27		8	11									
	15	10		31	24		15	8									
	6	15	786	15	19		6	31									
	21	17		24	15		13	6									
	13	31		10	19		2	9									
	25	21		26	23		24	15									
	31	24		19	26		4	18									
	28	3		30	23												
	18	27		6	10												
	3	19		13	6												
				14	18												
				22	15												
				10	26												
				6	2												
				7	11												
D Strickland			D. Fraser.			B. Bertie.			W. Bertie			W. Bertie			W. Bertie		
757			757			757			757			757			757		

772	773	774	775	776	777
			1 6	21 25	
22 18	22 18	24 20	25 22	10 1	32 27
3 7	14 23	14 18	7 11	25 30	10 17
25 22	31 27	20 11	30 25	1 6	18 14
7 11	5 9	18 22	11 18	30 32	2 6
27 23	27 18	17 14	24 15	15 10	790 27 23
9 14	12 16	10 17	2 7	20 27	6 9
23 7	24 20	21 14	26 23	10 7	22 18
14 23	9 13	22 31	7 10	3 10	17 22
26 19	20 11	27 24	23 7	6 31	26 17
2 25	6 9	31 27	3 19		13 22
29 22	15 6	24 20	31 26		19 15
8 11	8 31	27 23	8 11		22 26
30 26		20 16	22 18		15 10
5 9		8 12	11 16		7 11
32 27			18 14		23 19
11 15			16 20		26 31
27 24			25 22		24 20
9 14			4 8		31 26
26 23			22 18		10 6
6 9			8 11		26 22
21 17			27 23		
14 21			12 16		
23 18			14 9		
21 25			6 10		
18 11			18 14		
10 14			10 17		
30 26			21 14		
25 30			11 15		
26 23			14 10		
30 26			13 17		
22 18					
D. King.	B. Smith.	B. Bertie.	D. Bertie.	D. Bertie.	B. Bertie.
758	758	759	760	763	764

778	779	780	781	782	783
12 16	12 16		13 17		
14 10	15 10	28 24	28 24	26 23	27 23
2 7	6 15	11 16	6 9	19 26	5 9
26 23	21 17	20 11	791 25 22	30 23	23 16
7 14	13 22	7 16	18 25	7 11	12 19
30 26	31 26	14 10	29 6	29 25	17 13
6 9	22 31	6 9	2 18	5 9	792 1 5
15 10	25 21	23 14	23 14	17 13	
11 15	31 24	9 18	11 18	1 5	
20 11	28 3	25 22	24 19	22 17	
18 22	18 27	18 25	7 11	15 18	
25 18	3 19	29 22	19 15	24 19	
15 22		16 19	18 22	11 15	
23 16		24 20		28 24	
8 15		19 24		2 7	
26 17		20 16		31 26	
13 22		12 19		7 11	
28 24		27 20		26 22	
14 18		19 24		11 16	
24 19		22 18		24 20	
15 24		24 28			
27 20		20 16			
D. Strickland	D. Strickland	D. Strickland	D. Strickland	D. Fraser.	D. Bertie.
766	766	766	766	767	767

784	785	786	787	788	789
	12 19	14 18	1 5	3 7	7 11
26 23	26 23	24 20	32 27	13 9	22 17
19 26	19 26	9 14	12 16	same as 771	
30 23	30 23	28 24	25 21	at 2.	
2 7	1 5	1 5	16 20		
24 19	23 19	13 9	26 23		
15 24		6 13			
793 28 19		24 19			
11 15		15 24			
22 17		22 6			
15 24					
27 20					
7 11					
31 26					
1 5					
25 22					
11 15					
20 16					
12 19					
23 16					
14 18					
17 14					
10 17					
21 14					
18 25					
14 10					
9 14					
B. Fraser.	W. Fraser.	D. Fraser.	W. Bertie	W. Bertie.	W. Bertie.
767	767	767	769	769	770

790	791	792	793	794	795
		7 11		9 14	
22 18	15 10	21 17	27 20	849 18 11	22 18
17 22	9 13	14 21	11 15	8 15	15 22
26 17	10 3	22 18	23 19	795 22 17	25 9
13 22	18 22	24 8	15 24	4 8	5 14
27 23	25 18	9 14	28 19	25 22	26 22
6 9	11 16	26 17	7 11	8 11	4 8
19 15	20 11		31 27	796 29 25	27 23
same as 777	8 31		11 15	11 16	14 18
at 11.	29 25		27 24	17 13	23 14
	31 26		14 18	16 19	10 26
	23 19		22 17	24 20	30 23
	17 22		18 23	7 11	8 11
	25 18		20 16	27 24	29 25
	26 23		23 27	5 9	7 10
	24 20		16 11	22 17	25 22
	23 32		27 31	3 7	6 9
	19 15		11 7	31 27	24 19
	32 27		1 5	797 } 12 16	9 13
	3 8		7 2	798 }	28 24
	4 11		31 27	799 }	11 15
	15 8		2 7	800 } 25 22	31 27
	27 23		27 20	801 }	1 5
	8 4		7 14		21 17
			15 24	802 1 5	5 9
			14 18		23 18
			20 16	803 } 27 23	3 7
				804 } 14 18	18 11
				23 14	7 23
				9 25	27 18
				26 22	12 16
				805 25 29	32 28
				22 18	16 20
				15 22	24 19
				24 8	20 24
				29 25	18 15
				20 11	9 14
				7 16	15 6
				8 3	14 21
				16 19	6 1
				3 8	24 27
				19 23	22 18
				8 11	27 31
				22 26	18 15
				17 14	31 27
				10 17	19 16
				21 14	27 23
					16 11
B. Bertie.	D. Strickland	W. Fraser.	B. Fraser.	D. Strickland	D. McFarlane
777	781	783	784	0	794

796	797	798	799	800	801
	806, 807: 1 5	11 16			
26 23	27 23	20 11	27 23	26 22	26 23
6 9		7 16	1 5	1 5	19 26
17 13		814, 815: 25 22	821 32 27	22 18	30 23
14 17	808 14 18		14 18	14 23	1 5
13 6	809 23 16		23 14	27 18	25 22
17 26	12 19	816, 817: 2 7	9 18	15 29	14 18
31 22		27 23	822, 823: 17 14	24 8	23 14
2 9	810, 811, 812, 813: 17 14	818 1 5	10 17	29 25	9 25
23 19		819, 820, 820½: 24 20	21 14	20 11	27 23
9 13			18 23	7 16	15 18
27 23			27 18	8 3	23 14
5 9	10 17	7 11	15 31	16 19	25 30
30 25	21 14	30 25	24 8	3 8	32 27
1 5	18 23	19 24	31 27	25 22	30 25
21 17	14 10	28 19	20 11	8 11	
9 14	7 14	15 24	7 16	22 18	
25 21	20 16				
14 18	11 27				
23 14	28 24				
11 16	19 28				
22 18	26 1				
15 22	27 31				
19 15	13 6				
10 19	2 9				
24 15	1 6				
22 26	9 13				
15 11	25 22				
13 22	14 17				
11 2	22 18				
3 8	17 22				
2 6	18 14				
8 11					
14 10					
11 15					
10 7					
15 19					
6 10					
19 24					
28 19					
16 23					
10 15					
26 31					
7 2					
22 26					
29 25					
D. Rule.	D.Strickland	D.Strickland	D.Strickland	D.Strickland	B.Strickland
794	794	794	794	794	794

802	803	804	805	806	807
14 18			19 23		
26 23	30 25	26 23	24 19	26 22	25 22
18 25	14 18	19 26	15 24	19 23	14 18
23 18	824 17 14	30 23	28 12	27 18	27 23
15 22	10 17	14 18	11 15	14 23	18 25
24 8	21 14	same as 801	12 8	24 19	23 16
25 29	6 10	at 6.	5 9	15 24	12 19
20 11	13 6		8 3	28 19	26 22
7 16	2 9		825 9 14	23 27	19 23
8 4	22 17		20 16	32 23	
29 25	9 13		25 29	11 15	
4 8	26 22		22 18	20 16	
9 14	19 23		15 22	15 24	
8 11	24 19		30 25	30 26	
16 20	15 31		14 18	12 19	
28 24	22 8		17 14	23 16	
25 29	13 29		10 17	24 27	
24 19	20 2		3 1	826 } 22 18	
29 25	10 17		22 26	27 31	
19 16			21 14	827 } 25 22	
25 29			29 22	7 11	
16 12				16 7	
29 25				2 11	
12 8				17 14	
25 29				10 17	
8 3				21 14	
				11 15	
				18 11	
				9 25	
B. Kirkwood	B.Strickland	B.Strickland	D.Strickland	B.Strickland	B.Strickland
794	794	794	794	797	797

808	809	810	811	812	813
12 16					
32 27	23 14	20 16	26 22	32 27	26 23
same as 799	9 18	11 27	9 14	9 14	19 26
at 3.	828 } 17 14	32 16	20 16	26 23	30 14
	829 } 10 17	7 11	11 27	19 26	9 18
	21 14	16 7	32 16	30 23	24 19
	830 18 23	2 11	7 11	5 9	15 24
	831 20 16	17 14	16 7		28 19
	11 27	10 17	2 11		11 15
	28 24	21 14	30 26		19 16
	19 28	18 22	11 16		7 11
	26 1	26 17	28 24		16 7
	27 31	14 23	16 19		2 11
	13 9	17 14	24 20		32 28
	12 16	18 22	18 23		15 19
	1 6	25 18	20 16		17 14
	16 19	15 22	23 30		
	6 10	28 24	16 11		
	7 11	11 16	19 24		
	10 7	24 20	11 7		
	11 16	16 19	24 28		
	7 11	20 16	7 3		
	19 24	22 26	28 32		
	11 27	30 23	3 8		
	31 24	19 26	32 27		
	25 22		8 3		
	24 19		27 24		
	22 17		3 8		
	19 15		24 20		
	17 13		8 3		
	15 18		20 16		
D.Strickland	D.Strickland	B.Strickland	B.Strickland	B.Strickland	D.Strickland
797	797	797	797	797	797

814	815	816	817	818	819
		14 18	1 5	7 11	
24 20	27 23	17 14	24 20	32 27	30 25
19 24	15 18	18 25	19 24	1 5	837 14 18
20 11	24 15	14 7	20 11	30 25	23 14
24 31	10 19	2 11	24 31		9 18
26 22	17 10	21 17	26 23		838 24 20
31 26	18 27	832 16 20	834 } 835 } 15 19		7 11
30 23	32 23	30 21	23 16		17 14
15 18	6 15	833 11 16	12 19		10 17
22 15	13 6	26 22	11 8		21 14
	1 10	1 5	2 7		18 23
	25 22	22 18	8 3		25 21
	16 20	15 22	7 11		23 30
	23 16	24 15	3 7		22 17
	12 19	22 26	11 15		15 18
	26 23	17 14	30 26		14 9
	19 26	9 18	836 15 18		5 14
	30 23	27 24	22 15		17 1
		20 27	31 22		19 24
		32 14	28 24		
			19 28		
			7 11		
			10 19		
			17 1		
			9 14		
			1 6		
			14 18		
			6 10		
			18 23		
			11 15		
D.Strickland	D.Strickland	WStrickland	WStrickland	WStrickland	D.Strickland
798	798	798	798	798	798

820	820½	821	822	823	824
22 18	32 27	26 22	26 22	26 23	27 23
15 31	14 18	19 26	19 23	19 26	18 27
24 15	23 14	30 23	24 19	30 14	32 23
10 26	9 25	14 18	15 31	15 18	9 14
17 1	17 14	23 14	22 8		22 18
9 14	10 17	9 18	31 27		15 31
30 23	21 14	24 19	20 11		24 8
31 26	839 } 840 } 25 29	16 23	7 16		31 26
1 6	24 20	28 24	8 3		20 11
26 19	841 7 10	11 16	16 20		26 19
6 10	14 7	20 11	3 8		
	6 10	7 16	10 15		
	20 11	24 20	8 11		
	19 23	16 19	5 9		
			11 18		
			20 24		
			28 19		
			27 31		
			18 27		
			31 15		
			842 17 14		
			9 18		
			21 17		
			18 23		
D Strickland	D Strickland	B. Strickland	B. Janvier.	B. Strickland	B. Strickland
798	798	799	799	799	803

825	826	827	828	829	830
25 29					12 16
30 25	26 23	16 12	26 22	26 23	32 27
15 19	27 31	27 31	12 16	18 27	18 23
20 16	23 19	12 8	32 27	32 16	same as 799
9 14	31 26	7 11	19 23	12 19	at 10.
3 8	16 12	843 26 23	same as 822	25 22	
23 27	7 11	31 26	at 2.	19 23	
32 23	22 18	23 18		24 19	
19 26	26 22	26 23		15 24	
8 12		8 3		28 19	
26 30		23 14		11 15	
16 11		3 7		19 16	
		11 15		7 11	
		7 11		16 7	
		14 18		2 11	
D.Strickland	B.Strickland	B.Strickland	B.Strickland	B.Strickland	D.Strickland
805	806	806	809	809	809

831	832	833	834	835	836
	25 29	12 16	31 26	31 27	19 24
26 22	27 23	26 22	23 19	23 19	28 19
6 9	1 5	19 23	15 24	15 24	15 24
13 6	32 27	27 18	28 19	28 19	26 23
2 18	15 18	20 27			
22 17	23 14	32 23			
12 16	9 18	15 19			
17 13	24 8	17 14			
7 10	18 22	19 26			
25 22	26 23	14 5			
18 25	22 26	26 30			
	23 18	22 17			
	26 31				
	17 14				
B.Strickland	WStrickland	WStrickland	WStrickland	WStrickland	WStrickland
809	816	816	817	817	817

837	838	839	840	841	842
16 20		16 20	6 10	7 11	
23 16	17 14	30 21	30 21	27 24	30 26
12 19	10 17	6 10	10 17	5 9	2 7
32 27	21 14	21 17	21 14	14 5	845 17 14
14 18	18 23	5 9	16 20	6 10	9 18
17 14	844 22 17	14 5	26 22	5 1	846 26 22
10 17	23 30	7 11	12 16	10 14	15 19
21 14	24 20	27 23	22 18	1 6	22 15
7 11	30 21		15 22	14 18	19 10
14 10	20 2		24 15	6 10	21 17
18 23	6 10		22 26		7 11
27 18	14 7		13 9		25 21
20 27	21 14		26 30		6 9
10 1			9 6		13 6
9 14			30 26		1 10
18 9			6 2		17 14
5 14			7 10		1 6
1 6			14 7		21 17
			26 22		11 16
			2 6		
WStrickland	D.Strickland	WStrickland	WStrickland	WStrickland	B.Strickland
819	819	820½	820½	820½	822

843	844	845	846	847	848
				17 10	
8 3	24 20	26 23	21 17	18 11	26 22
11 15	23 30	7 10	15 10	5 14	10 15
26 23	20 2	25 22	848 25 21	13 9	17 14
9 14	30 21	9 14	6 9		15 19
3 8	2 9	22 18	13 6		
31 26	21 17	15 22	10 1		
8 11	22 18	23 19	17 14		
26 19	847 15 22	22 18	1 6		
11 9	32 27				
5 14					
B.Strickland	D.Strickland	B.Strickland	B.Strickland	D.Strickland	B.Strickland
827	838	842	842	844	846

849			850			851			852			853			854		
				12	16												
	18	9		24	19		25	22		24	19		26	22		25	22
	5	14		16	23		18	25		11	16		14	17		18	25
	22	17		27	9		29	22		17	13		21	14		29	22
850	8	11		6	22		4	8		4	8		10	26		14	18
	26	23		25	11		23	18		31	26		31	22		23	14
	15	18		8	15		14	23		16	20		6	10		10	17
851 } 852 }	24	20	856	29	25		27	18		25	22		23	14		21	14
	4	8		15	19		6	9		18	25		10	26		6	9
	30	26		25	22		17	13		29	22						
	11	15		4	8		10	14		8	11						
	17	13		22	18		13	6	858	19	16						
	8	11		2	6		14	23		12	19						
	28	24		26	22		31	27		23	16						
	1	5		8	12		2	9									
853 } 854 }	32	28		21	17		27	18									
	5	9		3	8		7	10									
	26	22		18	14		21	17									
	3	8		8	11		9	13									
	23	19		31	27		30	26									
	18	23		11	16		12	16									
	27	18		22	18		24	20									
	14	23		19	23		10	15									
	22	17		28	24		32	27									
	23	27		16	20		1	6									
	31	26		24	19	857	27	23									
855	27	32		1	5												
	26	22		17	13												
	32	27		10	17												
	22	18		18	15												
	15	22		17	22												
	25	18		27	18												
	27	23		22	26												
	18	15		30	23												
	23	16		20	24												
	29	25		18	14												
	10	19		24	27												
	24	15		32	28												
	11	18		27	31												
	20	4		28	24												
	18	23		31	27												
	25	22		15	10												
				27	9												
				10	3												
				9	14												
				3	7												
				14	18												
D.	Bertie.		D.	Wyllie.		D.	Janvier.		D.	Bowen.		B.	Bertie.		B.	Bertie.	
794			849			849			849			849			849		

855	856	857	858	859	860
27 31				4 8	
26 22	21 17	27 24	22 17	29 25	17 13
31 26	859 15 19	3 7	11 16	8 11	19 23
22 18	29 25	18 14	26 22	25 22	26 19
15 22	4 8	15 18	7 11	15 19	10 15
25 18	25 22	22 15	28 24	22 18	19 10
26 22	8 11	13 31	11 15	2 6	6 22
	22 18	15 10	23 18	same as 856	13 9
	2 6	6 15	14 23	at 8.	11 15
	860 26 22	14 9	27 11		28 24
	10 15	31 26	16 23		7 11
	17 13	9 6			32 27
	7 10	26 22			11 16
	18 14	6 2			27 23
	10 26	22 17			16 20
	30 7	2 6			23 18
	3 10	17 13			20 27
	31 26	6 1			31 24
	10 14	13 9			1 5
	26 23	1 5			18 11
	14 17	9 6			5 14
	23 19	5 1			24 19
	15 24	6 10			
	28 19	1 5			
	17 22	15 18			
	19 16				
	22 26				
	16 11				
	26 31				
	11 7				
D. Bertie.	D. Martin.	B. Janvier.	B. Wyllie.	D. Drinkwater	D. Bremner.
849	850	851	852	856	856

861		862		863		864		865		866	
	22 17		18 14		24 20		30 26		32 27		17 14
	15 22		13 22		16 19		16 19		1 6		16 19
	25 18		26 17		23 16		24 15	871	18 14		23 16
	9 23		11 15		8 12		10 19		6 10		12 19
862	26 22	868	24 19	869	30 26		23 16		23 18		32 27
	12 16		15 24		12 19		11 20		2 6		5 9
863 }	24 19		28 19		17 14		32 27		27 24		14 5
864 }	8 12		8 11		10 17		8 11		16 19		19 23
	30 26		29 25		21 14		26 23		24 20		26 10
	10 15		6 9		6 10		6 10		12 16		7 32
	19 10		31 27		29 25		31 26		31 27		22 18
	6 15		9 18		10 17		10 15		3 8		11 16
865 }	18 14		23 14		25 21	870	18 14		27 23		18 15
866 }	2 6		11 15		19 23		15 18		6 9		16 20
	14 10		27 24		26 19		22 8		29 25		15 11
	7 14		15 18		17 26		13 31		8 12		32 27
	17 10		24 20		31 22		8 4				31 24
	15 19		1 6		11 15		31 24				20 27
	32 27		32 27				28 19				
	6 15		3 8				20 24				
867	21 17		17 13				29 25				
	1 6		10 17				24 27				
	29 25		21 14				25 22				
	3 7		6 10				27 31				
	25 21		25 21				22 17				
	6 9		10 17				31 27				
	23 18		21 14				23 18				
	7 10		18 22				3 8				
	17 14		13 9								
	10 17		8 11								
	21 14		27 23								
	16 20		11 16								
			20 11								
			7 16								
			19 15								
			16 19								
			23 16								
			12 19								
B. Dick.		B. Dick.		B. Dick.		B. Dick.		B. Dick.		B. Dick.	
1		861		861		861		861		861	

867		868		869		870		871		872	
	27 24		32 27		29 25		29 25		17 14		23 18
	3 8		6 9		12 19		7 10		6 9		1 6
872	29 25		29 25		17 14		18 14		27 24		18 14
	1 6		9 18		10 26		2 7		16 19		6 9
	31 27		23 14		30 16		23 18		23 16		24 20
	6 9		1 6		6 10		1 6		11 27		9 25
873	21 17		25 22		28 24	874	26 23		31 24		29 22
	15 18		12 16		13 17		6 9		12 16		5 9
	23 14		24 20		21 14		28 24		18 11		21 17
	9 18		8 11		10 17		3 8		9 25		9 14
	24 15		27 23		25 22		23 19		29 22		17 10
	16 19		6 9		17 26		8 12		16 20		
	17 14		23 18		31 22						
	11 16		9 13		1 6						
	27 24		31 27		16 12						
	16 20		3 8		6 10						
	15 10		27 23		32 28						
	20 27		16 19		5 9						
	22 15		23 16								
	27 31		8 12								
	25 22										
	12 16										
	10 7										
	8 12										
B.	Dick.	B.	Dick.	B.	Dick.	B.	Dick.	B.	Dick.	B.	Dick.
861		862		863		864		865		867	

873	874	875	876	877	878
		10 14			
23 18	27 23	961 } 22 17	11 7	19 16	19 23
9 14	6 9	962 } 15 22	2 11	26 31	10 15
18 9	23 19	17 10	8 24	16 11	23 30
5 14	15 24	6 15	25 22	31 27	15 19
24 20	28 19	25 18	24 19	11 7	17 14
14 18	20 24	15 22	23 26	9 14	9 18
21 17	18 15	26 17	877 } 28 24	879 28 24	21 17
19 24		11 15	878 } 26 30	27 20	6 10
28 10		29 25	24 20	7 2	
16 19		7 10	22 26	6 9	
22 15		17 13	19 16	13 6	
13 31		9 14	26 23	22 13	
		25 22	16 11	6 1	
		4 8	23 19	10 15	
		30 26	11 15	2 6	
		8 11	19 16		
		32 27			
		3 7			
		22 18			
		15 22			
		26 17			
		1 6			
		24 19			
		11 15			
		27 24			
		7 11			
		31 26			
		15 18			
		19 15			
		18 27			
		15 8			
		12 16			
		8 3			
		27 31			
		26 22			
		31 26			
		3 8			
		26 30			
		24 20			
		16 19			
		20 16			
		5 9			
		16 11			
		30 25			
		22 18			
		14 23			
		876 17 14			
B. Dick.	B. Dick.	D. Kirkwood	D. Wyllie.	D. Kirkwood	B. Kirkwood
867	870	1	875	876	876

879	880	881	882	883	884
			9 13		
7 2	28 24	3 7	919 24 20	31 27	29 25
22 18	23 18	19 15	6 9	12 16	11 16
2 9	24 20	28 24	32 27	18 14	20 11
18 23	18 15	14 9	3 8	9 18	7 23
9 18	10 7	24 20	27 24	23 14	26 19
23 14	9 5	9 5	1 6	10 17	8 11
13 9	7 2	same as 880	883 23 19	21 14	25 22
14 5	15 10	at 6.	9 14	6 9	2 6
17 14	20 16		18 9	26 23	30 26
10 17	10 6		5 14	9 18	6 9
21 14	2 9		22 17	23 14	26 23
27 23	5 14		13 22	16 19	9 14
14 10			25 9	30 26	31 26
5 9			6 13	8 12	4 8
880 10 7			884 26 23	27 23	24 20
23 19			11 16	2 6	15 24
7 3			20 11	23 16	28 19
9 14			7 16	12 19	11 15
881 3 8			30 25	25 21	19 16
19 15			885 8 11	6 9	12 19
28 24			25 22		23 16
14 10			886 16 20		8 12
24 20			29 25		16 11
10 7			20 27		14 18
20 16			31 24		
7 3			2 6		
16 12			23 18		
3 7			11 16		
8 4			18 11		
15 11			16 23		
			11 7		
			23 26		
			7 2		
			6 9		
			2 7		
			10 14		
			7 11		
			26 31		
			24 20		
			31 27		
			11 15		
B. Wyllie.	B. Wyllie.	B. Wyllie.	D. Woodman	B. Woodman.	B. Woodman.
877	879	879	1	882	882

885	886	887	888	889	890
16 20	2 6	11 15	9 13	7 11	9 14
21 17	24 20	20 11	18 14	26 23	18 9
20 27	15 24	15 24	13 22	10 14	5 14
31 24	28 19	11 7	14 7	23 19	24 19
13 22	887 6 9	6 9	22 26	14 23	15 24
25 11	22 18	7 2	7 3	19 10	28 19
8 15	10 14	10 14	26 31	6 15	3 7
29 25	29 25	2 6	3 8	27 18	30 26
4 8	4 8	24 28	31 27	890 12 16	7 10
25 22	31 26	6 10	8 15	21 17	26 23
2 6			27 24	16 19	11 15
23 18			20 16	17 14	22 18
8 11			24 20	891 3 7	15 24
24 20			15 11	30 26	18 9
15 24			20 24	1 6	1 5
28 19			19 15	32 27	32 28
6 9			12 19	9 13	5 14
22 17			11 16	892 } 24 20	28 19
888 11 15				893 } 6 10	8 11
18 11					25 22
9 13					11 15
				894 } 27 23	29 25
				895 } 10 17	15 24
				23 16	
				896 7 10	
				16 7	
				897 } 2 11	
				898 } 18 14	
				17 21	
				14 7	
				21 30	
				7 3	
				30 23	
				3 12	
				23 19	
				12 8	
				19 23	
				8 3	
				23 26	
				3 7	
D. Bowen.	W.Woodman	W.Woodman	W Woodman	D·Strickland	D.Strickland
882	882	886	885	0	889

891	892	893	894	895	896
9 13	8 12	6 9			17 21
24 20	25 21	27 24	25 21	27 24	16 12
13 17	6 9	8 12	10 17	10 17	21 30
22 13	27 23	25 21	21 14	25 21	12 3
15 22	13 17	11 16	13 17	8 12	30 14
25 18	22 6	20 11	22 13	21 14	
11 16	15 22	7 16	15 22	12 16	
20 11	23 16	18 11	26 17	22 17	
8 22	12 19	9 25	19 23	13 22	
32 27	26 17	24 15	27 18	26 17	
2 6	2 18	25 30	11 16	15 22	
30 26	899 29 25	26 23	20 11	24 8	
6 9	4 8	16 19			
26 17	17 14	23 16			
9 18	11 15	12 19			
27 23	21 17				
18 27	19 23				
D·Strickland	D·Strickland	D.Strickland	D·Strickland	D·Strickland	WStrickland
889	889	889	889	889	889

897	898	899	900	901	902
					6 10
26 23	25 21	17 14	27 24	* 21 17	19 15
17 26	10 14	18 22	19 23	9 13	10 19
31 22	18 9	21 17	26 19	25 21	24 15
5 9	5 14	19 23	17 26	7 10	11 18
28 24	29 25	17 13		30 26	22 15
10 14	15 19	23 26		8 11	1 6
25 21	31 27	13 9		17 14	28 24
8 12	8 12	26 30		10 17	12 16
23 19	900 27 23	9 6		21 14	24 20
14 23	11 15	30 26		16 19	16 19
19 10	23 16	6 2		23 7	20 16
	12 19	26 23		3 17	2 7
	14 18	2 6		26 23	16 12
	21 14	23 18		17 26	14 18
	18 23	14 9		31 22	31 27
		5 14		6 10	7 10
		6 10		29 25	903 32 28
		14 17		1 6	904 }
		10 3		28 24	905 } 9 13
		18 15		6 9	906 } 26 22
				24 19	5 9
				2 7	27 24
					907 18 23
					24 20
					23 26
					20 16
					19 23
					16 11
					10 19
					11 4
					26 30
					4 8
					23 27
					8 11
					27 31
					11 15
					19 23
					22 17
					13 22
					25 18
					9 13
					18 14
					31 26
					908 29 25
					3 7
					28 24
					23 27
					24 20
					over
D.Strickland	B.Strickland	D.Strickland	B.Strickland	D. Janvier.	
889	889	892	898	274	

	903	904	905	906	907
27 31		18 23	10 14	9 14	10 14
20 16	21 17	27 18	26 22	26 22	24 20
31 27	19 24	10 14	9 13	912 5 9	19 23
12 8	27 20	26 22	28 24	27 24	20 16
27 24	10 19	14 23	19 28	913 9 13	23 26
8 3	26 22	22 18	27 23	24 20	16 11
24 20	18 23	9 13	18 27	914 19 23	26 31
3 1	17 14	18 14	22 17	20 16	11 4
20 9	9 18	909 6 9	13 22	10 19	31 26
25 22	22 15	14 10	25 2	22 15	4 8
26 17	23 26	23 26	27 31	23 26	26 17
21 5	20 16	10 6	2 6	16 11	8 11
	26 30	26 30	31 26	26 30	17 22
	25 21	6 2	29 25	11 4	12 8
	30 26	13 17	26 23	30 26	3 12
	16 11	21 14	15 10	4 8	11 7
	19 23	910 30 21		26 23	22 26
	11 4	14 10		15 10	7 10
	23 27	21 17		6 15	
	32 23	10 6		8 11	
	26 10	17 22			
	4 8	6 1			
	10 15	911 22 18			
	29 25	15 10			
	5 9	8 11			
	25 22	10 7			
	9 13	3 10			
	8 4	2 7			
	15 11	10 14			
		7 23			
		18 27			
D. Hefter.	B. Brown.	D. Bowen.	W. Wilder.	W. Hefter.	D. Hefter.
626	902	902	902	902	902

908	909	910	911	912	913
	13 17	9 18	9 14	8 11	18 23
14 9	14 10	25 21	1 6	15 8	22 17
6 10	6 9	30 26	22 18	19 23	23 26
15 6	21 14	2 6	15 10	22 15	24 20
13 17	9 18	26 22	18 15	23 32	26 30
21 14	10 6	15 10	6 1	15 11	20 16
30 25	23 26	19 23	15 6	10 15	30 26
29 22	6 2	28 24	1 10	25 22	16 11
26 1	26 30	23 27	8 11	15 19	26 23
28 24	25 21	10 7	2 7	22 17	11 4
23 27	30 26	3 10		14 18	23 18
24 19	2 6	6 15		17 14	15 11
27 31	26 23	27 31		6 9	9 13
19 15	15 10	12 3		14 10	25 22
3 7		18 23		9 13	18 25
12 8		3 7		11 7	29 22
31 27					
9 5					
27 23					
8 3					
23 19					
3 10					
1 6					
10 1					
19 10					
B. Hefter.	W. Hefter.	W. Hefter.	W. Hefter.	W. Hefter.	W. Hefter.
902	904	904	904	906	906

914	915	916	917	918	919
13 17	* 13 17		2 6		
22 13	4 8	* 25 22	13 9	30 26	18 14
19 23	17 22	18 25	6 13	18 23	10 17
25 22	8 11	29 22	31 27	26 22	21 14
18 25	22 25	8 11	15 19	23 26	4 8
29 22	2 6	14 10	27 18	32 27	23 19
10 19	25 29	917 15 19	19 23	26 30	6 9
22 18	6 9	13 9	18 14	22 17	19 10
14 17	29 25	11 15	11 15	13 22	9 18
21 14	9 6	22 17	14 9	25 18	22 15
8 11	28 32	15 18	15 19	2 6	11 18
	6 9	17 14	9 6	21 17	26 22
	32 28	18 22	19 24	6 9	7 14
	9 6	9 5	6 2	27 23	22 15
	25 22	22 26	24 27	9 13	14 18
	6 9	31 22	22 18	18 14	24 19
	23 18	2 6	1 5	13 22	5 9
	11 16	20 16	2 6	14 7	28 24
	28 24	6 15	3 8	3 10	2 7
	16 11	16 11	10 7	23 18	920 31 26
	24 19	12 16	27 31	30 25	921 }
	9 6	22 17	6 10	18 15	922 } 18 23
	18 14	23 26	31 26	11 18	923 }
	11 7	30 23	7 2	31 26	924 25 22
	19 23	19 26	8 11	22 31	9 14
	6 2	11 7	2 6	29 6	29 25
	22 17	3 10	13 17	8 11	925 23 27
	2 6	14 7	10 14	6 2	32 23
	17 13		26 22	31 27	7 11
	6 2		14 21	19 16	15 10
	13 9		22 15	12 19	11 15
	12 8		21 25	2 7	25 21
	3 12		15 19	11 15	8 11
	7 3		25 22	7 11	926 24 20
	14 7		12 16	15 18	15 24
	3 10		22 18	11 15	22 18
	12 16		23 26	19 24	1 5
			30 23	15 22	18 9
			19 26	27 23	5 14
			6 10	20 16	26 22
					11 15
					10 6
					24 27
					6 1
					27 31
					1 6
					31 27
					6 9
W. Hefter.	B. Bowen.	D. Heffner.	W. Heffner.	D. Yates.	D. Orvis.
906	160	1	916	49	882

920			921			922			923			924			925		
				9	14		1	6		7	10					14	17
	31	27		15	10		32	27		15	6		26	22	991	24	20
	9	14		18	23		7	10		1	10		9	14	930	1	6
	15	10		19	15		24	20		26	22	928	25	21		20	16
	13	17		23	27		3	7		18	23		14	18		17	21
	24	20		32	23		20	16		25	21	929	29	25		22	18
927	7	11		7	11		10	14		8	11		7	11	931	6	9
	27	24		23	19		27	24		22	18		15	10		15	10
	18	23		11	18		18	23		10	14		11	16		7	14
	32	28		19	15		16	11		24	20		22	15		18	15
	11	15		12	16		7	16		13	17		16	20	*993	3	7
	20	16		24	20		24	20		19	15		25	22		15	10
	15	18		16	19		23	27		3	8		20	27		8	11
	19	15		10	6		20	4		15	10		10	6		10	3
	12	19		1	10		27	31		17	22		1	10		11	20
	10	7		15	6		25	22		10	6		15	6		19	15
	3	10		18	23		31	27		22	26		27	31		14	18
	15	6		25	21		4	8		6	1		6	2		26	19
	1	10		8	11		27	23		26	31		8	11		20	24
	24	6		6	2		8	3		1	6		22	18		3	7
	23	26		23	27		23	16					11	16		9	14
				2	6		15	11					18	14		15	11
				27	32		16	7					23	27		24	27
				26	22		3	1					32	23			
				11	15								31	27			
				6	10								23	18			
				14	18												
				30	25												
				32	27												
				10	14												
				27	23												
				20	16												
				3	8												
				16	11												
				8	12												
				11	7												
				12	16												
				7	2												
				16	20												
				2	7												
				20	24												
				7	11												
				24	27												
				21	17												
				27	31												
				14	10												
			*995	23	27												
				17	14												
D.	Orvis.		W.	Orvis.		W.	Orvis.		W.	Orvis.		D.	Orvis.		D.	Orvis.	
919			919			919			919			919			919		

926			927		928		929		930		931	
				17 21						17 21		7 11
		30 25		25 22		22 18		24 20		22 18		16 7
932		11 16		18 25		23 27		18 25		1 6		3 10
		24 20		29 22		32 23		29 22		18 14		18 14
		15 24		8 11		7 11		7 11		13 17		10 17
		20 11		27 23		18 9		15 10		20 16		25 22
		24 27		11 15		11 27		11 15		17 22		21 25
		23 19		32 28		19 15		32 28		25 18		30 14
		27 31		15 24		27 32		15 24		21 25		23 30
		26 23		28 19		24 19		28 19		30 21		22 18
933		13 17		14 17		32 27		23 27		23 30		13 17
		22 13		22 13		9 6		22 18		32 27		14 10
		31 27		7 14		1 10		27 32		30 26		6 9
		23 18		13 9		15 6		18 15		27 23		10 6
		14 23		14 17		8 11		32 27		7 11		30 26
		21 17		19 15				30 25		16 7		6 2
		23 26		17 22				27 24		3 17		9 13
		17 14		23 19				20 16		21 14		15 10
		27 23		3 7				24 20		12 16		26 23
		19 15						16 11		19 3		19 15
		26 30						20 16		26 17		23 7
		25 21						11 4				2 4
		12 16						16 23				12 16
		11 7						15 11				
		1 6						23 18				
								11 7				
								12 16				
								7 2				
								16 20				
								2 7				
								13 17				
								21 14				
								18 9				
								7 2				
								20 24				
								25 22				
								24 27				
								22 17				
								9 13				
								17 14				
								27 32				
								2 6				
								3 7				
D.	Orvis.		D.	Orvis.	B.	Orvis.	B.	Orvis.	D.	Scott.	D.	Orvis.
919			920		924		924		925		925	

932		933			934			935			936			937	
3	8		31	26											
24	20	934	11	7		22	18		2	6		10	6		19	15
15	24		26	17		26	31		14	18		14	18		27	18
22	18		7	2		18	9		21	14		21	14		25	22
1	5		1	5		31	27		18	27		18	27		18	25
18	9	935	2	7	937	11	7		14	9		19	15		11	8
5	14		3	8		27	18		5	14		27	31		25	22
23	19	936	19	15		7	2		19	16		7	11		15	11
14	18		12	16					12	19		31	26		22	18
26	22		7	11					10	7		11	4		11	7
24	27		16	19					3	10		26	23		1	5
22	15		23	16					6	31		14	10			
11	18		8	12					14	18		13	17			
19	15		10	6					31	26						
27	31		12	19					13	17						
10	7		11	16					25	21						
31	26		19	23												
7	2		16	19												
26	22		23	26												
2	7		19	23												
22	29		26	30												
7	11		6	2												
12	16		14	18												
11	4															
16	19															
D.	Orvis.	B.	Bowen.		D.	Bowen.		D.	Orvis.		D.	Bowen.		B.	Orvis.
926		926			933			933			933			934	

938			939			940			941			942			943		
										9	13		9	14		9	13
981	32	27		25	22		24	15		30	26		17	13		30	25
982	6	9		18	25		2	6	951	1	6		11	16		13	22
				29	22		17	10		26	22		13	9		25	18
939	19	15		9	13	947	7	14		16	20		16	20		11	16
	10	19		24	20	948	26	23	952	23	19		9	6		29	25
940	17	10	945	11	16	949	12	16	953	3	7		32	27		16	20
	7	14		20	4	950	30	26	954	19	16		31	24		25	22
	24	15		3	8		16	20		7	10		20	27		32	27
	12	16		4	11		28	24		16	7		6	2		31	24
	26	23		7	32		11	16		10	19		27	31		20	27
941	18	22		31	27		24	19		22	15		29	25		18	14
	25	18		32	23		8	12		2	18		31	27		27	31
	16	19		26	19		26	22		27	24		25	22		22	17
	23	7	946	14	18		9	13		20	27		8	12		31	26
	14	32		22	6		15	11		31	15		2	6		10	7
	15	10		13	22		1	5		6	9		14	18		3	10
	2	11		21	17					15	10		22	15			
942	21	17		1	10					18	22		3	7			
943	11	16		17	13					25	18		10	3			
	17	13		2	7					14	23		1	19			
	9	14		13	9								30	25			
	13	9		7	11								27	23			
	16	20		9	6								25	22			
	9	6		11	16								12	16			
	32	27		6	2								3	7			
	31	24		16	23								16	20			
	20	27		2	7								7	10			
	6	2		10	14												
	27	31		7	10												
	29	25		14	18												
	14	18		10	15												
	25	22		23	27												
	18	25		15	19												
	30	21		27	31												
	31	27		28	24												
944	2	7		22	25												
	27	23		30	21												
	28	24		18	23												
	23	18		19	26												
	21	17		31	22												
	8	12		24	19												
	24	20		22	18												
	18	22		21	17												
	17	13															
	22	18															
D Broughton			D. Parrow.			D. Adair.			D. Bowen.			D. Adair.			D. Spayth.		
1			938			938			938			938			938		

944	945	946	947	948	949
	11 15	2 6			
2 6	27 23	28 24	28 24	27 24	27 24
955 } 27 23	15 24	12 16	12 16	12 16	18 27
956 } 6 9	28 19	19 12	24 20	960 26 23	same as 948
23 19	8 11	14 18	16 19	18 27	at 4.
9 6	19 16	22 15	26 23	24 20	
8 11	12 19	10 28	19 26	11 18	
6 2	23 16	17 14	30 23	20 4	
11 15	11 15	1 5	9 13	27 32	
2 6	26 23	12 8	31 26	30 26	
15 18	7 11	28 32	13 17	6 10	
21 17	16 7	8 3	23 19	26 22	
18 22	2 11	32 27	1 5	18 23	
7 11	31 27	3 7	19 16	22 17	
19 23	3 8		8 12	1 6	
17 13	27 24		16 7	17 13	
23 18	8 12		3 19	14 18	
28 24	23 19		20 16	21 17	
22 25	1 5		19 24	9 14	
24 20	30 26		27 20	25 21	
25 30	15 18		12 19	18 22	
20 16	22 8		25 22	28 24	
30 26	13 31		18 25	22 26	
11 7	8 3		29 13	31 22	
26 23	31 26		14 18	14 18	
	3 7		20 16	22 15	
	26 22		6 10	10 28	
	7 2				
	22 18				
	2 6				
	18 15				
	20 16				
	957 14 17				
	21 7				
	15 11				
B Broughton	D. Casserly.	D. Parrow.	D. Adair.	D. Adair.	D. Adair.
938	939	939	940	940	940

950	951	952	953	954	955
	13 17		6 9		
21 17	958 25 22	28 24	15 10	31 26	28 24
14 21	18 25	11 16	18 23	7 10	8 11
23 5	29 13	24 19	27 18	26 23	6 9
11 18	11 18	8 12	14 23	20 24	23 18
28 24	28 24	15 11	19 16	27 20	24 20
8 11	8 11	3 7	2 7	18 27	11 15
24 20	24 19	22 15	10 6	28 24	21 17
6 10	16 20	14 18	8 12	11 18	15 19
31 26	959 19 16	23 14	6 1	22 15	20 16
10 15	11 15	16 32	12 19	27 31	19 23
26 23	16 11	14 9	1 5		17 13
18 22	2 6	7 16			18 15
25 18	21 17	9 5			9 6
15 22	14 21	13 17			15 19
27 24	23 14	21 14			
22 26	15 18	6 10			
24 19	14 9				
26 31	6 10				
19 12	9 6				
11 15	10 14				
23 18	6 2				
15 22	14 17				
30 26	26 23				
22 25	18 22				
29 22	27 24				
21 25	20 27				
	31 24				
	22 26				
	23 19				
D. Adair.	D. Adair.	B. Hull.	DBroughton	B. Yates.	B Broughton
940	941	941	941	941	944

956	957	958	959	960	961
	5 9				
21 17	6 13	28 24	19 15	31 27	24 20
23 19	14 18	16 19	11 16	16 20	6 10
6 2	13 9	23 7	15 11	26 23	28 24
19 16	18 23	3 28	2 6	9 13	1 6
2 6	21 17	25 22	21 17	30 36	22 17
16 11	23 27	18 25	14 21	1 5	15 22
6 9	9 6	29 13	23 14	23 19	25 18
11 7	27 32	28 32	21 25	5 9	9 13
9 14	16 11	27 23	26 22	26 23	18 9
8 11	15 8	32 28	25 30	18 22	13 22
28 24	6 15	31 27	22 17	25 18	26 17
11 16	32 27	28 32	30 25	13 17	6 22
24 20	24 20	26 22	11 7	29 25	30 26
16 19	27 24	8 11	3 10	3 7	22 25
20 16	15 11	22 18	14 7	19 16	29 22
19 24		1 5	25 22	7 10	10 14
16 12		18 9	17 14	16 7	24 19
7 2		5 14	1 5	10 26	2 6
		13 9	7 2	27 23	22 17
		14 18	22 17	20 27	6 10
		23 14	2 9	18 15	26 22
		32 23	17 10	26 30	11 15
		14 10		7 2	32 28
		11 15		17 22	15 24
				25 18	28 19
				30 26	4 8
					31 26
					8 11
					22 18
B Broughton	W. Casserly.	B. Adair.	B. Adair.	B. Adair.	D. Ross.
944	945	951	951	948	875

962	963	964	965	966	967
	16 20	16 19			6 9
23 19	24 19	22 17	22 17	22 17	25 21
14 23	4 8	14 18	14 18	14 18	18 25
19 10	31 27	17 14	969 } 17 14	17 14	29 22
7 14	14 18	18 23	970 } 2 7	6 10	1 6
26 19	28 24	15 11	31 27	15 6	27 23
11 16	2 7	9 18	16 20	1 17	7 11
19 15	15 10	24 25	24 19	21 14	16 7
963 } 4 8	6 15	12 16	7 11	8 11	3 10
964 }	19 10	31 27	28 24	30 26	23 16
965 24 20	7 14	16 19	971 9 13	11 20	10 19
16 19	22 15	21 17	15 10	32 27	31 27
20 16	12 16	5 9	6 15	12 16	6 10
2 7	25 22	17 13	19 10	25 21	27 24
966 30 26	14 17	18 22	11 15	18 22	10 15
14 18	21 14	25 18	25 22	972 26 17	24 20
32 27	9 25	9 14	18 25	9 18	15 18
9 13	29 22	18 9	29 22	27 23	22 15
21 17	16 19	1 5	12 16	18 27	13 31
967 5 9	32 28	27 18	21 17	31 15	16 11
25 21	1 6	5 23	15 18	7 11	31 27
18 25	22 17	29 25	22 15	15 8	11 4
29 22	5 9	3 7	13 22	3 12	27 23
968 7 11	30 26	25 22	14 9		20 16
16 7	3 7	7 16	5 14		23 18
3 10	26 22	15 11	24 19		16 11
22 18	7 10	23 26	16 23		
13 22	17 13	30 23	27 9		
26 17	19 23	19 26	20 24		
19 23	27 18	22 17	9 6		
27 24	20 27	26 30	22 26		
10 19	22 17	17 14	30 23		
24 15	10 19	30 26	3 7		
9 13	17 14	14 9	10 3		
17 14	19 23	26 23	1 26		
13 17	14 5	11 7	3 12		
14 9	6 10	2 11	26 30		
6 13	5 1	9 2	12 16		
21 14	8 11	16 20	30 26		
12 16	1 6	2 7	16 19		
14 10	10 15	11 16	24 28		
16 20		7 10			
10 7					
23 27					
31 24					
20 27					
7 3					
8 12					
D. Wyllie.	D. Bush.	D. Reid.	D. Bowen.	D. Hill.	D. Adair.
875	962	962	962	962	962

968	969	970	971	972	973
6 10			11 16		13 17
15 6	30 26	31 27	21 17	27 24	22 13
1 10	16 19	16 20	16 23	20 27	3 7
28 24	32 27	17 13	15 10	31 15	978 27 23
19 28	2 7	12 16	6 15	16 19	15 18
27 24	17 14	976 } 977 } 25 22	25 22	26 22	23 16
12 19	7 11	18 25	18 25	18 23	12 19
24 6	24 20	29 22	27 4	22 18	979 26 23
7 10	9 13	9 14	20 27	23 26	19 26
6 1	15 10	22 17	30 21	15 10	31 15
9 14	6 15	14 18	9 18	26 30	11 18
1 5	25 22	30 26	32 14	25 21	28 24
8 11	18 25	18 22		30 26	18 23
5 9	29 22	26 23		10 6	24 19
	973 12 16	6 9		7 11	23 26
	21 17			6 2	19 15
	974 3 7			26 23	26 30
	27 24			2 6	15 10
	975 8 12			9 13	7 11
	22 18			6 9	10 7
	13 22			23 26	30 26
	26 17			9 6	7 3
	15 22			26 22	8 12
	24 8			14 10	
	16 19			22 15	
	8 3			6 1	
	7 11			15 6	
	3 8			1 10	
	11 15			19 23	
	8 11			10 14	
	15 18			23 27	
	11 15			14 18	
	19 23			11 16	
	17 13			18 23	
	23 26			27 32	
	28 24				
	26 30				
	24 19				
	18 23				
	15 18				
	23 26				
	18 25				
	30 21				
	31 22				
	21 17				
	14 10				
W. Bowen.	D. Adair.	B. Adair.	W. Merry.	B. Wyllie.	D. Adair.
962	965	965	965	966	969

974	975	976	977	978	979
1 6	1 6				
14 10	22 18	21 17	30 26	26 22	31 27
6 9	13 22	16 19	16 19	1 6	1 6
10 6	26 17	30 26	27 23	21 17	21 17
3 10	15 22	3 7	18 27	6 10	18 22
6 2	24 15	980 25 21	32 16	20 16	27 23
7 10	11 18	18 22	20 27	11 20	22 31
27 24	20 2	27 23	16 11	22 18	23 16
9 14	6 9	22 31	8 12	15 22	8 12
2 7	17 13	23 16	11 8	27 24	
14 21		20 27	12 16	20 27	
7 14		32 23	8 4	31 6	
8 12		7 11	16 19	22 26	
22 18				6 2	
15 22				8 11	
26 17				2 6	
13 22				11 16	
24 8					
16 19					
31 27					
21 25					
14 10					
22 26					
10 15					
19 24					
28 19					
26 31					
15 11					
31 15					
W. Adair.	W. Adair.	B. Adair.	B. Adair.	D. Adair.	B. Adair.
969	969	970	970	973	973

980	981	982	983	984	985
	11 15	11 16	7 11	11 16	7 11
25 22	26 23	26 23	30 26	24 20	19 15
18 25	983 8 11	16 20	6 9	15 24	10 19
29 22	17 13	30 26	17 13	20 11	17 10
7 10	984 1 5	985 10 15	2 6	7 16	6 15
27 23	30 26	19 10	25 22	27 11	23 14
20 27	3 8	6 15	18 25	18 27	2 6
23 16	25 22	17 10	29 22	31 24	25 22
10 19	18 25	7 14	3 7	12 16	3 7
32 23	29 22	26 22	22 17	24 20	22 17
8 12	15 18	986 3 7	1 5	16 19	11 16
16 11	22 15	22 17	26 22	20 16	17 13
19 24	11 18	7 10	14 18	987 14 18	7 11
28 19	24 20	24 19	23 14	16 12	29 25
9 14	14 17	15 24	9 25	18 23	1 5
17 10	23 14	28 19	17 14	11 8	25 22
6 24	6 9	2 6	10 17	23 27	
	13 6	25 22	19 3	8 4	
	2 18	18 25	17 22	27 32	
	21 14	29 22	3 7	4 8	
	10 17	8 11	11 16	2 7	
		22 18	24 20	25 22	
		6 9	16 19	32 27	
		17 13	27 24	22 17	
		1 6	19 23	988 27 23	
			24 19	30 25	
			25 30	989 23 26	
			28 24	17 14	
			30 25	10 17	
			7 11	21 14	
				1 5	
				25 21	
				26 22	
				21 17	
				22 18	
				29 25	
				18 9	
				25 21	
				7 10	
				8 11	
				19 23	
				28 24	
				9 14	
				24 19	
				14 18	
				11 7	
B. Adair.	D. Northrop.	W MacIndoe	W. Yates.	W. Adair.	W. Spayth.
976	938	938	981	981	982

986	987	988	989	990	991
2 7	19 23	19 23	10 15	10 15	
22 17	28 24	29 25	17 14	24 20	15 10
7 10	990 23 27	23 26	1 5	15 19	7 14
24 19	24 20	30 23	14 10	25 22	22 18
15 24	10 15	27 18	7 14	23 26	1 5
28 19	25 22	28 24	8 11	30 23	18 9
3 7	27 32	18 15	15 18	19 26	5 14
31 26	22 17	24 20	11 15	22 17	19 15
8 11	14 18	10 14	19 24	14 18	14 18
	17 14	17 10	28 19	17 14	26 19
	18 22	7 14	23 16	18 22	17 21
	21 17	25 22	15 22	21 17	992 15 11
		14 18			8 15
		22 17			19 10
		6 10			13 17
		20 16			32 27
		15 19			12 16
		16 11			10 6
		10 15			16 20
		11 7			24 19
		3 10			17 22
		8 11			27 23
					18 27
					25 18
					3 8
W. MacIndoe	W. Adair.	W. Adair.	W. Adair.	W. Adair.	D. Orvis.
982	984	984	984	984	925

992	993	994	995	996	997
	* 14 18		* 23 26		2 7
24 20	994 16 11	26 22	14 10	24 10	29 25
13 17	13 17	3 7	19 23	997 9 13	9 13
20 16	11 4	15 10	11 7	20 16	31 26
3 7	9 13	7 14	26 30	2 7	6 10
32 27	15 10	22 15	7 10	30 26	15 6
17 22	17 22	14 18	30 21	14 18	1 10
27 23		16 11	10 26	32 27	32 27
18 27		23 17	18 25	18 25	10 15
25 18		11 4	29 22	29 22	998 } 27 23
27 32		17 22	31 27	5 9	999 } 8 12
18 14		4 8	26 31	22 18	23 16
32 27		22 29	27 24	7 10	12 19
15 10		8 11		27 23	26 23
8 11		9 14		8 12	19 26
				31 27	30 23
				10 14	1001 3 8
				15 11	23 19
				13 17	15 24
				18 15	28 19
				17 22	7 10
				26 10	20 16
				19 26	8 11
				27 23	16 7
				12 19	14 17
				23 16	21 14
				26 31	10 26
				11 7	25 21
				31 27	5 9
				7 2	
				27 23	
				21 17	
				23 18	
				15 11	
				6 15	
				11 7	
				3 10	
				2 7	
D. Orvis.	B. Hefter.	B. Hefter.	D. Hefter.	D. Drum'd.	D. Hefter.
991	925	993	921	4	996

998	999	1000	1001		
		* 15 18	7 10		
20 16	26 23	31 24	28 24		
8 11	19 26	23 26	3 7		
16 12	30 23	30 23	23 19		
11 16	7 11	18 27	14 18		
27 23	28 24	24 19	21 17		
7 10	5 9	27 31	5 9		
21 17	23 19	2 6	17 14		
14 21	15 18	31 27	10 26		
23 18	22 15	6 15	19 3		
19 23	11 18	11 18	26 30		
18 11		17 10			
10 14		18 23			
26 19		25 22			
16 23		27 24			
22 18		19 15			
13 17		24 27			
18 9		22 18			
5 14		23 26			
11 8		20 16			
14 18		12 19			
8 4		10 6			
17 22		1 10			
		15 6			
B. Hefter.	B. Hefter.	D. Redd.	D. Hefter.		
997	997	24	997		

It often happens that different openings, after a few moves, come to the same position. Below will be found a few examples of the way in which several openings become identical with the Cross, after a few moves.

Old Fourteenth.	Will o' the Wisp.	Dyke.	Ayrshire Lassie.	Irregular		
11 15	11 15	11 15	11 15	11 15	9 13	10 15
23 19	23 19	22 17	24 20	23 19	23 19	23 18
8 11	9 13	15 19	8 11	8 11	11 15	7 10
22 17	26 23	24 15	23 18	27 23	26 23	21 23
4 8	8 11	10 19	4 8	4 8	8 11	same as
25 22	23 18	23 16	same as	23 18	23 18	889 at 2.
9 13	4 8	12 19	214 at 2.	9 14	4 8	
27 23	same as	25 22		same as	same as	
6 9	2 at 3.	8 11		1 at 4.	2 at 3,	
23 18		30 25			and	
9 14		4 8			Will o' the Wisp	
18 9		22 18			game at 7.	
5 14		9 13				
26 23		same as				
same as		325 at 9.				
218 at 3.						

POSITION NO. 1.

WHITE.

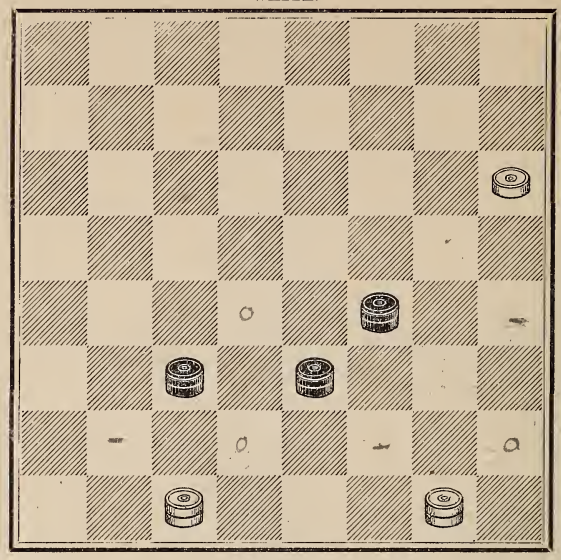

BLACK.

Either to move and Black to win.

POSITION NO. 2.

WHITE.

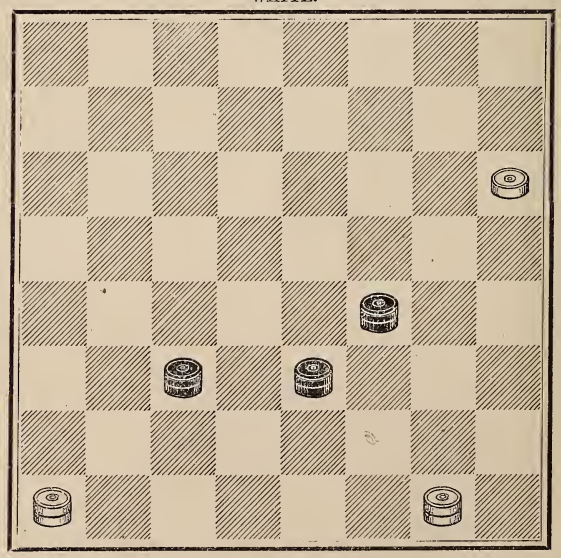

BLACK.

Either to move and Black to win.

POSITION NO. 3.

WHITE.

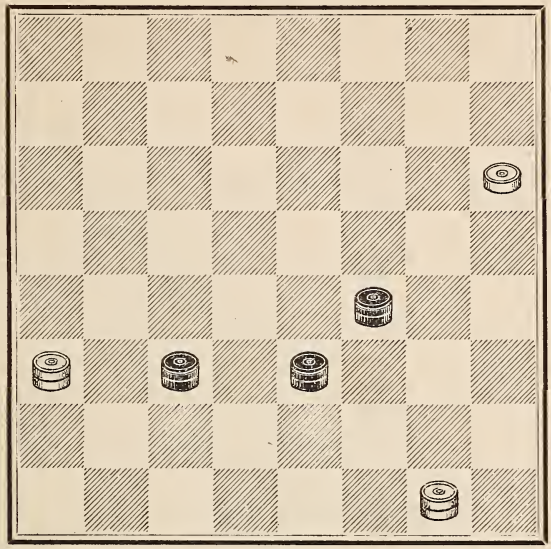

BLACK.

Black to move and win.
White to move and draw.

POSITION NO. 4.—By R. D. Yates.

WHITE.

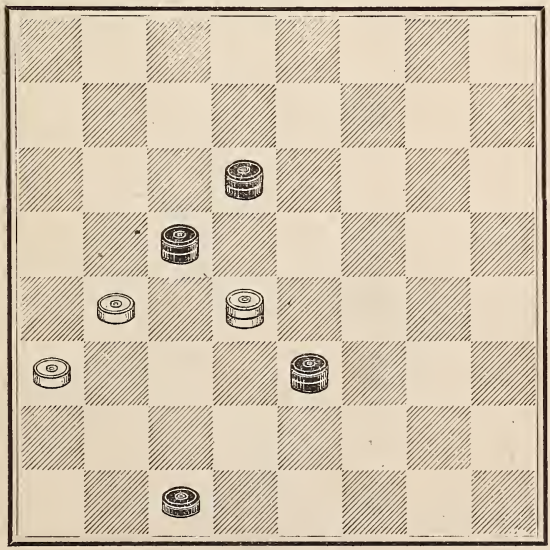

BLACK.

Black to play and win.

POSITION NO. 5.

By Jas. Wyllie.

WHITE.

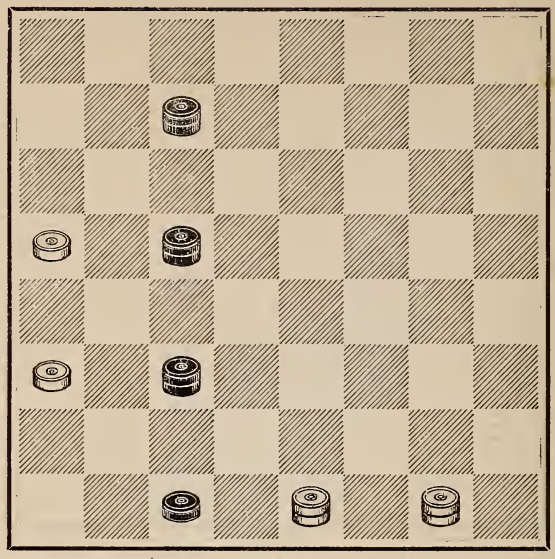

BLACK.

White to play and Black to win.

POSITION NO. 6.—By R. E. Bowen.

WHITE.

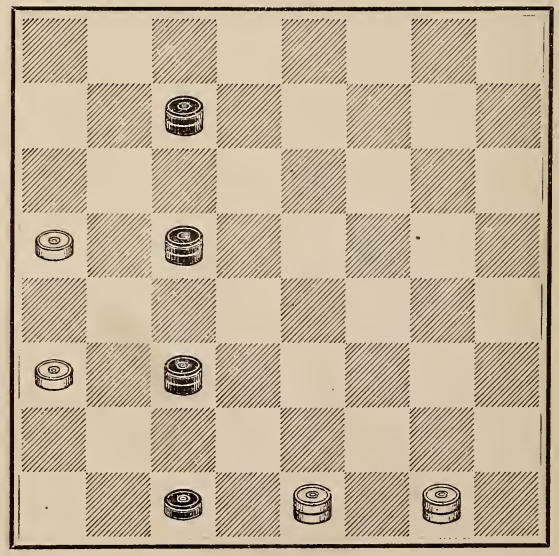

BLACK.

Black to play and White to draw.

POSITION NO. 7.
By A. Sinclair.

WHITE.

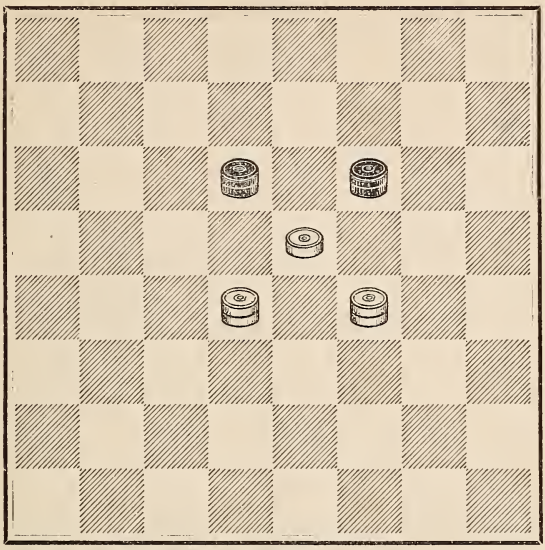

BLACK.

Black to play and White to win.

POSITION NO. 8.—By F. Dunne.

WHITE.

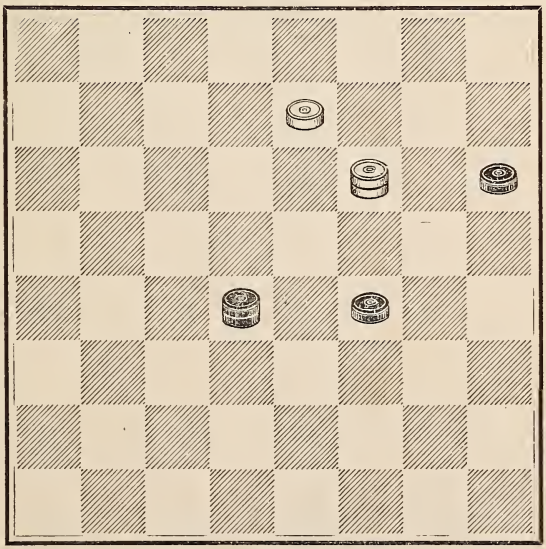

BLACK.

White to play and Black to win.

POSITION NO. 9.
By Mr. C. M. Wilder.

WHITE.

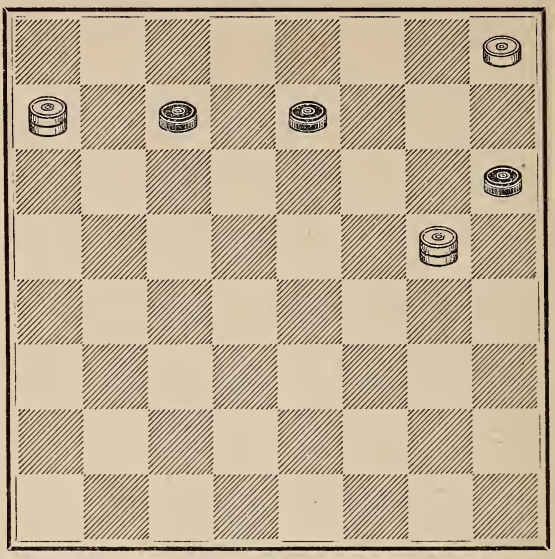

BLACK.

White to play and win.

POSITION NO. 10.—By E. Deans.

WHITE.

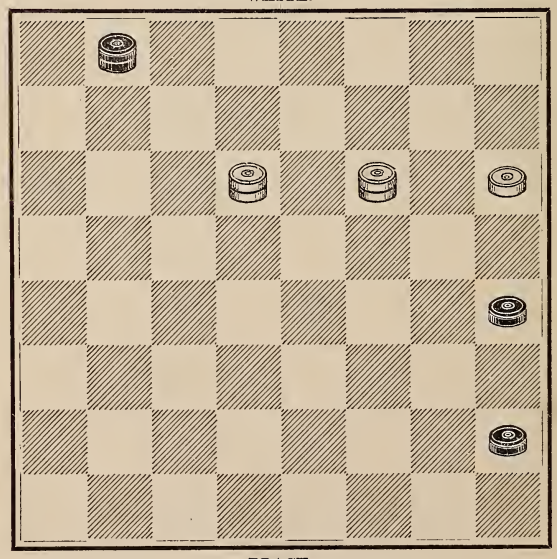

BLACK.

White to play and win.

POSITION NO. 11.

By the late Mr. John Bertie.

WHITE.

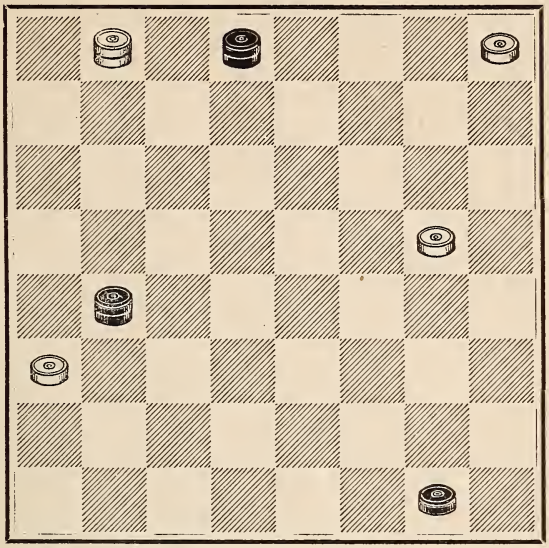

BLACK.

Black to play and draw.

POSITION NO. 12.

WHITE.

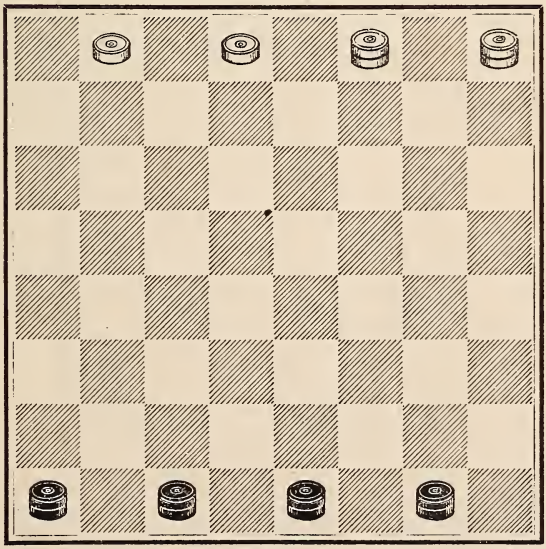

BLACK.

Black to play and White to draw.

Solution of Position No. 1.

Black to move					White to move	
	1	2	3	4		1
14 9	5 1	3 8	17 13	8 3	1 5	9 14
1 5	10 7	15 11	6 1	7 11	10 6	10 17
9 6	3 10	8 15	3 8	1 6	5 1	21 14
1–21 17	6 15	10 19	10 14	5 1	14 10	11 15
2} 11 15	1 6	5 1	8 3	6 2	1 5	3 8
3} 5 1	11 7	6 9	15 11	15 10	6 1	5 1
6 9	21 17	1 5		2 6	5 9	14 9
17 13	7 10	9 13		10 14	1 5	15 18
9 5	6 9	17 14		6 10	1– 9 13	8 12
3 8	15 18	19 15		14 7	10 6	18 14
10 7				3 10	13 17	9 5
4– 1 6				1 5	5 9	14 18
5 1				10 14	17 22	
6 9				11 15	9 14	
7 11				14 17	22 17	
8 12				15 10	14 18	
15 18				17 22	17 13	
				10 14	18 22	
				22 25	21 17	
				5 1	6 10	
				25 22		
				1 6		
B. wins.	B. wins.	B. wins.	B. wins.	B. wins.	B. wins.	B. wins.

Solution of Position No. 2.

Black to move		White to move	
10 7	1	1 5	1
1 6		10 6	
7 3	21 17	5 1	9 13
6 1	2 7	14 10	10 6
11 7	1 5	1 5	13 17
1 6	10 6	10 6	5 9
7 2	17 13	5 9	17 13
6 1	7 10	1 5	6 2
14 10	5 9	1–9 14	13 6
1– 1 5	6 1	10 17	2 9
2 6	9 6	21 14	21 17
21 17	10 14	11 15	11 15
10 7		4 8	17 13
5 1		5 1	15 10
6 9		8 12	
17 13		1 6	
9 6			
B. wins.	B. wins.	B. wins.	B. wins.

Solution of Position No. 3.

Black to move

	1	2
10 15	5 1	5 1
1 5	11 16	6 9
14 10	12 19	1 5
1–21 17	15 24	9 13
10 6	21 17	17 14
2–17 14	24 19	11 7
15 19	1 5	12 8
5 1	19 15	7 3
11 15	5 9	8 12
	15 18	13 9
B. wins.	B. wins.	B. wins.

White to move

	1	2	3	4	5
1 5	15 19	1 5	7 3	7 2	1 5
10 6	14 10	8 12	8 12	8 12	10 14
5 1	19 23	7 11	1 5	1 5	26 22
14 10	21 17	13 9	14 17	14 17	14 17
1 5	23 26	11 7	15 19	2 6	22 25
6 1	17 13	9 6	17 14	17 14	17 21
5 9	5–26 22	5 1	19 23	5 1	25 30
10 15	13 9	6 2	13 9	12 16	21 17
9 14	22 17	7 11	3 7	6 2	30 26
1– 1 5	9 5	14 10	9 6	16 12	17 14
21 17	17 13		5 1	2 7	26 23
5 1	10 14		6 2	12 8	13 9
17 13	11 15		7 11	same as trunk	5 1
11 7	12 16		14 10	at 15th move.	9 5
2 } 12 8	13 9				
3 } 1 6	14 17				
4 } 8 3	9 6				
15 10	17 22				
14 18	6 2				
7 11	22 26				
18 23					
Drawn.	Drawn.	Drawn.	Drawn.	Drawn.	Drawn.

Solution of Position No. 4.

19 24	7 10	19 10	19 16	10 15
15 6	6 15	8 4	8 3	Black wins.
3 7	23 19	24 19	16 22	
12 8	16 11	11 8	4 8	

Solution of Position No. 5.

1 6	6 9	2– 1 5	1 6	5–13 17	27 32
27 23	23 18	17 14	5 1	3 7	19 23
6 10	2 6	5 1	6 9	6–17 14	32 28
23 18	17 13	9 5	19 15	2 6	6 10
10 6	9 5	2 6	4– 9 5	14 18	28 24
18 14	18 14	11 18	11 7	7 10	10 15
6 1	1– 5 1	6 10	14 9	18 23	Black wins.
14 17	14 9	18 23	7 2	10 15	
1 6	6 2	3–10 14	9 13	23 27	
19 23	13 17	23 19	15 11	15 19	

1	2	3	4	5	6	7	8
6 2	1 6	10 6	9 13	5 9	5 9	6 10	12 8
13 9	9 5	23 19	11 7	1 5	7 10	5 9	11 4
5 1	6 1	7– 6 2	14 17	9 14	17 13	1 5	2 7
Same as trunk at 23.	17 14	19 15	15 18	11 15	1 6	11 15	10 14
	2 6	2 6	17 21	14 17	9 5	5 14	7 10
	Same as trunk at 25.	3 7	1 6	5 9	10 14	15 6	15 6
		6 2	13 17	13 6	5 9	20 16	1 17
		7 10	6 10	2 9	14 17	3 7	5 9
		8–2 6	17 13				
		10 14	10 14				
		6 10	13 17				
		15 6	7 10				
		1 17	20 16				
		5 9	18 15				
B. wins.	B. wins.	B. wins.	B. wins.	B. wins.	B. wins.	B. wins.	B. wins.

Solution of Position No. 6.

	1	2	3	4	5	6
27 23	17 13	6 1	13 9	11 15	20 16	14 9
1 6	6 1	14 18	1 5	5 1	10 15	6 10
19 15	3–15 10	1 6	9 14	6–14 10	2 6	15 6
6 1	2 6	A 11 7	5 1	6 2	13 17	1 10
15 18	10 14	2 11	14 18	13 9	5 1	9 14
1 6	1 5	15 8	same as	1 5	17 22	10 17
18 22	4–11 7	6 10	2 at 2.	10 14	6 2	13 22
6 9	6 2	8 4		5 1	22 18	20 16
22 17	7 10	20 16		9 5	2 6	22 18
2 6	5– 5 1	4 8		20 16	18 23	16 11
23 19	14 9	10 7		14 18	6 2	18 15
6 10	20 16	3 10		2 6	23 19	11 8
11 7	10 15	12 3		18 23	1 6	15 11
10 6	1 6	10 14		6 10	14 10	8 4
19 15	9 5	16 11		15 6	6 1	
6 2	6 1			1 10	19 24	
7 11	13 17	A		5 9	2 7	
9 6	2 6	3 7		16 11	10 14	
1–17 14	17 14	20 16		23 19	16 11	
2–20 16	6 2	11 20		11 7	3 10	
11 20	14 18	2 11		19 16	1 6	
6 10	2 6	15 8		7 2	15 8	
15 6	18 23	12 3			12 3	
2 18	6 10				14 9	
	15 6					
	1 10					
	23 19					
	16 11					
	19 16					
	11 7					
Drawn.	Drawn.	Drawn.	Drawn.	Drawn.	Drawn.	Drawn.

Solution of Position No. 7.

22 26	26 22	22 18	23 19	19 15
15 11	18 15	14 9	15 10	9 14
				White wins.

Solution of Position No. 8.

22 17	21 25	29 25	15 19	26 22
15 10	22 29	10 15	21 25	24 19
17 22	14 18	25 21	19 24	Black wins.

Solution of Position No. 9.

28 32	27 31	17 13	26 30	29 25	31 26	25 22
						White wins.

Solution of Position No. 10.

23 18	23 19	6 1	19 15	22 18	17 21
32 27	22 18	19 24	17 14	13 17	18 22
18 14	19 24	18 22	15 11	1 5	White wins.
27 23	10 6	24 19	14 10	9 13	
14 10	24 19	21 17	5 9	5 9	

Solution of Position No. 11.

1 } 16 11
2 } 17 14
31 26
29 25
26 23
14 9
23 18
9 5
18 23
25 21
23 18
32 27
18 14
27 23
14 9
23 18
9 13
18 22
13 9
21 17
9 13
17 14
13 9
22 18
9 6
18 23
11 15
12 8
6 9
14 10
15 6
8 3
6 10
Drawn,
J. Bertie.
———
1
17 13
3– 1 5
4–32 28
31 27
29 25
27 23
28 24

5–23 18
24 27
18 14
25 22
14 10
22 18
10 15
18 14
11 7
12 8
7 3
8 4
3 7
4 8
7 3
8 12
3 7
12 16
7 3
6–16 20
3 7
27 23
15 10
23 18
10 17
18 15
Drawn.
J. A. Kear.
———
2
29 25
31 26
32 27
26 30
25 21
30 26
11 15
12 8
22 25

23 26
25 21
17 14
25 21
21 17
14 9
Drawn.
J. Bertie.
———
3
31 26
7–32 27
26 22
27 23
1 6
8–23 27
22 17
27 23
17 22
23 27
22 17
29 25
17 21
25 22
10 14
18 23
11 15
12 8
18 14
11 15
13 9
22 17
21 25
23 18
25 21
18 23
21 25
23 18
25 21
13 9
10 14
18 23
11 15
22 17
21 25
Drawn,
J. Wyllie.
———
4
29 25
31 26

32 27
26 30
25 21
30 26
19 24
11 15
13 9
15 18
3 7
26 22

7 10
22 17
24 20
17 13
10 6
13 17
14 10
5 14
10 7
18 23
Drawn,
J. Bertie.
———
6
27 24
15 11
16 7
3 17
24 19
17 14
19 15
5 9
Drawn,
J. Wilkin.
———
7
29 25
26 23
25 21
23 18
9–32 27
18 14
27 23
1 6
23 26
14 18
26 31
18 14
31 26
14 18
21 17
6 10
Drawn,
J. WYLLIE.

8
23 19
22 17
19 23
17 22
23 19
22 17
29 25
17 21
25 22
6 10
13 9
11 15
19 23
10 14
22 17
21 25
same as
Var. 3,
at end.
Drawn,
J. Wyllie.
———
9
13 9
18 14
9 5
14 9
32 27
9 6
27 23
6 10
23 18
10 7
18 14
7 3
21 17
11 7
14 9
7 2
Drawn.
J. WYLLIE.

Solution of Position No. 12.

4 8	26 23	15 18	28 32	23 18	32 28
32 28	19 26	28 32	18 15	17 13	27 32
8 11	30 23	3 7	32 28	18 14	20 16
28 24	6 10	32 28	15 11	28 32	23 19
11 16	23 27	7 10	28 32	11 15	16 12
24 20	10 15	28 32	19 24	32 28	19 15
16 19	27 32	10 15	32 28	15 18	12 8
30 26	15 19	32 28	23 19	28 32	15 11
2 7	32 28	15 19	31 26	18 23	8 4
29 25	19 23	28 32	24 27	32 28	32 27
7 11	28 32	19 24	26 22	23 27	28 32
25 30	11 15	32 28	27 23	28 32	Drawn.
1 6	32 28	24 19	22 17	19 23	

	1	2	3	4	5
11 15					
23 18	27 23	32 28	32 28	25 22	27 24
8 11	4 8	9 13	4 8	9 13	16 20
1 26 23	23 19	22 18	27 24	32 28	23 16
10 14	7 9 14	6 9	2 6	4 8	20 27
30 26	18 9	18 15	24 15	27 24	31 24
7 10	5 14	4 8	10 19	2 6	14 17
24 19	22 17	* 15 10	17 10	24 15	21 7
15 24	15 18	2 7	6 15	10 19	2 27
28 19	26 22	10 6	21 17	17 10	* 26 23
12 16	11 15	1 10	9 13	6 15	8 11
19 12	17 13	27 24	17 14	23 18	28 24
11 16	7 11	16 20	13 17	8 11	11 16
18 15	8 13 9	24 6	9 } 25 22	18 14	24 20
10 19	6 13	14 17	10 } 17 21	16 20	15 19
2 22 17	24 20	21 14	14 10	31 27	20 11
6 10	15 24	9 27	21 25	11 16	19 26
3 } 17 13	22 6	31 24	10 7	27 23	25 22
4 } 10 15	1 10	20 27	3 10	13 17	26 30
13 6	28 19		12 3	22 13	22 18
1 10	11 15		25 30	15 18	30 26
32 28	30 26		22 17	* 14 10	18 15
4 8	15 24		5 9	18 27	26 22
5 25 22	26 22		17 13	26 22	15 10
5 9	13 17		9 14	27 31	22 18
27 24	22 13		3 7	22 17	10 6
16 20	2 6		16 20	31 26	27 31
23 16	32 28		23 16	17 14	6 2
20 27	8 11		30 23	26 22	31 26
31 24	28 19		7 11	21 17	2 6
2 7	11 15		* 15 18	22 18	18 15
6 26 23	* 20 16		28 24	29 25	11 8
9 13	15 24		20 27	18 9	26 22
16 11	16 11		31 24	13 6	8 4
7 16	10 15		14 17	19 23	15 11
24 19	25 22		16 12	6 2	6 10
15 24	14 18		10 14	23 26	5 9
28 19	21 17		12 8	25 21	10 6
13 17	18 25		17 21	26 31	9 13
22 13	29 22		8 3	17 13	
8 11	6 10		18 22	31 26	
29 25	13 9		3 7	2 7	
11 15	15 19			26 22	
25 22	9 6			7 11	
15 24	10 15			22 18	
22 18	6 2			11 7	
16 19	24 27			18 15	
	31 24				
		R. Fraser & Dr. Clute.			
D. AND. 1,55, B	D. AND. 3, 13.	D. AND. 3, 22.	D. AND. 3, 29.	B. AND. 3, 32.	B. AND. 3, 33.

6	7	8	9	10	11
	10 14				
24 20	19 10	22 17	25 21	14 10	2 6
15 19	14 23	2 7	1 6	15 18	23 19
22 17	26 19	32 27	19 25	23 14	6 9
9 13	7 14	11 16	* 5 9	19 24	14 18
26 22	19 15	27 23	14 5	28 19	14 9 6
8 11	11 18	18 27	6 9	16 20	19 16
29 25	22 15	13 9	21 14	25 21	6 2
** 19 24	12 16	16 23	9 27	17 22	16 11
28 19	24 20	9 2	31 24	* 10 7	2 6
11 15	16 19	7 11	16 20	3 17	18 23
16 11	20 16	24 20	26 23	12 3	6 2
7 23	2 7	27 32	19 26	1 6	23 27
20 16	30 26	31 27	24 19	21 14	2 6
23 26	14 18	1 5	15 24	30 26	27 32
16 11	32 27	27 9	28 19	3 7	6 2
26 30	9 14	5 14	11 15	6 10	32 27
11 7	26 22	2 6	19 16	7 11	
30 26	19 23	14 18		10 17	
7 2	27 24	25 22		29 25	
26 23	23 26	18 25		22 29	
11 2 7	14 20	29 22		31 13	
15 19	8 11	32 27			
12 7 2	15 8	30 25			
19 24	3 19	27 23			
2 7	22 15	17 13			
24 28	26 30	3 7			
7 2	25 22	13 9			
23 19	* 30 25	** 23 26			
2 6	32 17	22 17			
19 15	14 18	26 22			
6 2	29 22	25 18			
28 32	18 25	15 22			
2 6		6 15			
32 28		11 18			
6 2		continued as			
28 24		var. 15, and			
2 7		drawn.			
24 20					
7 2					
14 18					
13 2 7					
10 14					
	Drummond.				
B. AND. 3, 9.	D. AND. 3, 38.	D. AND. 3, 57.	D. AND. 3, 31.	D. AND. 3, 47.	B. AND. 3, 34.

12	13	14	15	16	17
				A B 22 26	11 15
7 11	2 6	9 14	*9 6	6 2	10 7
19 24	20 16	18 23	16 18 23	7 11	15 19
11 15	6 2	14 7	6 2	17 14	7 3
10 19	16 11	3 10	7 11	26 31	8 11
17 10	2 6	12 8	17 14	14 10	3 8
† 23 27	18 23	19 16	23 26	18 22	11 15
10 6	6 2	8 3	14 10	10 7	8 11
19 23	23 27	16 11	17 26 31	22 25	15 18
22 18	2 6		10 7	7 3	11 15
23 26	27 31		31 26	11 15	19 23
18 14	6 2		7 3	2 6	15 19
26 30	31 27		11 15	15 18	22 25
6 1	2 6		2 6	6 10	19 15
27 23	27 24		26 23	18 22	18 22
1 5	6 2		6 10	10 15	15 18
30 26	15 19		23 19	31 26	
5 9	2 6		28 24	3 7	
24 27	11 7		19 28	26 23	
9 5			10 19	15 19	
27 32			22 26		
5 9			3 7	A	
32 27			26 31	7 11	
9 5			19 15	6 2	
27 24			28 24	11 15	
5 9			7 10	2 6	
24 19			24 28	15 19	
9 5			21 17	6 10	
19 15			31 26	19 23	
5 9			17 13	10 15	
23 18			26 22	23 26	
9 5			13 9	17 14	
18 9			22 17	26 30	
5 14			9 6	14 10	
26 23			17 22	30 25	
25 22			6 2	10 7	
15 10			22 26	18 23	
14 7			2 7	20 16	
3 10			26 22	12 19	
12 8			7 11	3 12	
10 15					
8 3				B	
23 18				8 11	
				6 2	
				7 10	
				2 6	
				11 15	
				6 9	
				15 19	
				9 14	
† Continued					
B. AND. 3, 9, A.	B. AND. 3. 35.	B. AND. 3, 34, A.	W. Bowen.	W. Bowen.	W. Bowen.

POSITION NO. 13.—By Mr. R. D. Yates.

WHITE.

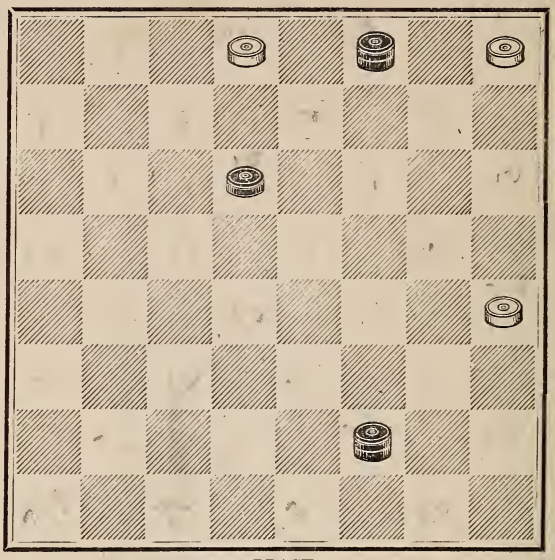

BLACK.

Black to move and win.

Solution to Position No. 13.

6 1	31 22	25 18	25 22	10 7	5 1
13 9	30 25	29 25	15 10	18 14	6 9
32 26	9 5	18 15	22 18	1 6	Black wins.

Erratum.—Through an oversight not discovered until too late, the authorship of position No. 4 was credited to Mr. Yates. To the veteran problematist, Mr. M. H. C. Wardell, of Colchester, N. Y., rightly belongs the honor.

LIBRARY OF CONGRESS
0 042 002 241 4